Part One

MARION WEEKLY STAR.

Pages 1-8

VOL. XXV. NO. 7. MARION, OHIO, SATURDAY, JULY 3, 1909. PRICE FIVE CENTS.

INDICTMENTS ARE RETURNED

Against American Sugar Refining Company.

EIGHT INDIVIDUALS ARE ALSO INDICTED

Fourteen Counts in Each of the Indictments.

Charges Are the Individual and Collective Conspiracy in Restraint of Trade in Interstate Commerce Business in the Manufacturing and Shipping of Refined. Sugar How Rival Is Wiped Out.

New York, July 1.—The federal grand jury came into the criminal branch of the United States court this morning and presented a number of indictments in the American Sugar Refining company case.

The indictments are very voluminous, and the parties indicted are the American Sugar Refining company, W. B. Thomas, Arthur Donner, C. H. Senff, John Mayer, G. H. Frazen, John E. Parsons, T. B. Harned and G. E. Kissell.

Thomas McIlvain appeared for all the indicted men, except Harned and Kissell. J. D. Guthrie appeared for Kissell. Harned was not represented in court by counsel.

Assistant United States District Attorney Crim asked that the indicted men appear to plead to the charges and Judge Hand, who was presiding, set the cases down for a hearing Tuesday at 10:30 a. m., when the indicted men must appear.

No arrangements for bail have as yet been made.

The indictments consist of fourteen counts against each of the defendants, charging them individually and collectively with conspiracy in restraint of trade in interstate commerce business in the manufacturing and shipping of refined sugar. They are also charged with violation of the Sherman anti-trust act.

It is charged that by making a loan to the Pennsylvania Sugar Refining company, which loan was later foreclosed, the American Sugar Refining company was able to throttle one of its greatest competitors. It was on this charge that the indictments were returned by the grand jury this morning.

A Long Investigation.

The indictment today is the result of an investigation by the grand jury extending over many weeks, brought about by the settlement of a suit of the Pennsylvania company against the trust for $30,000,000 triple damages, for $10,000,000. The opening paragraph of the indictment, which is the most voluminous returned by the New York federal grand jury in many years, sets forth that the American Sugar Refining company controls about ninety per cent. of the trade and commerce in raw and refined sugar in the United States and is engaged in trade and commerce within the meaning of the Sherman act under which the indictment is found.

Then follows the statement that the Pennsylvania Sugar Refining company was organized six years prior to the finding of the indictment and a history of the concern to the present time. After setting forth that the Pennsylvania company equipped a plant in Philadelphia to engaged in the business of "refining and marketing sugar," at a cost of $2,000,000, the indictment charged:

"The American Sugar Refining company and the individuals here indicted with it were then engaged in a corrupt and unlawful conspiracy, that is:

To Detriment of Public.

"A conspiracy unreasonably to restrain and eliminate free competition and to eliminate all competition with the defendant corporation by the said Pennsylvania Sugar Refining company to the very great injury and detriment, financial and moral, of the people of the United States, and this to be and through the unfair, deceitful, unlawful and corrupt means of the said corporation defendant and the individuals indicted with it."

The indictment then goes on to show that Adolph Segal was the treasurer of the Champion Construction company which controlled 26,000 shares of stock, a majority in the Pennsylvania concern; that Segal borrowed from Gustave E. Kissel, as agent for an undisclosed lender, $1,250,000 giving as security therefor the 26,000 shares of Pennsylvania stock; that Kissel had no reason to suppose that the undisclosed lender desired anything more than the payment of interest on, and the repayment of the amount loaned, or had any motive for preventing the Pennsylvania Sugar Refining company from carrying on its business: that Adolph Segal at that time, as the defendant then well knew, was dependent upon the dividends on the Pennsylvania stock for the payment of interest and principal of the loan and that the suspension of the business of the Pennsylvania company would result in placing of Segal's finances in a ruinous condition.

Trust in Control.

It is then set forth that the defendants with his end in view, and knowing that the closing of the plant would prevent Segal from repaying the loan and give the defendants complete control, used every means in their power to extend the time of said loan, originally given for one year. It is charged that they refused arbitrarily to accept payment of these obligations from him either before or at the time of its maturity, thereby gaining control of the Pennsylvania company.

The said defendants used their control of the Pennsylvania Sugar Refining company to prevent the said Pennsylvania Sugar Refining company from carrying on or engaging in the business for which it was organized, prepared and intended, thereby contriving to bring about the ruin of the Pennsylvania Sugar Refining company through inaction, the destruction of its property and the decay of its facilities for the purpose of preventing competition."

Mother and Daughter Die.

Chicago, July 1.—Mrs. Mamie Cunningham, of Louisville, Kentucky, and her daughter, Mamie, three, were found dead in bed today at the home of J. C. Cunningham, a relative. They had been asphyxiated by illuminating gas.

OPPOSITION TO VISIT OF CZAR

Grows as Date of the Event Approaches.

SOCIALISTS OF THE CONTINENT

Are Terrible in Earnestness of Their Purpose.

England and Sweden Are Especially Aroused Over the Issue, the Latter More Than Ordinarily Owing to the Assassination of General Beckman Last Week—Europe Being Flooded with Literature.

Brussels, July 1.—Through the international Socialist bureau, the pulse of the European Socialist organization, can be felt the terrible earnestness with which the Socialists of every European country are opposing the visit of Nicholas II, czar of all the Russians, to England, France, Sweden and Italy.

The opposition in each of the countries which Nicholas will visit is being compactly organized; demonstrations are being made in public; and the Socialist press is animadverting against the wrongs of the Russian people and the oppression of the Russian government.

A circular letter, reciting what it terms the "infamous policies" of Nicholas has been sent to the general committees of European Socialists demanding that speedy action be taken to voice the indignation of the masses. The Socialists of Italy and France especially are called on to protest against the visit of the Czar.

Already Aroused.

England and Sweeden are already aroused over the issue, the latter more especially since the killing of Major General Beckman last week by an assassin who admitted that a conspiracy was under way to kill the Czar during the European trip. In Italy a movement has been started by the Socialists to hiss the Czar if he appears in public. The Socialist members of the Italian legislature are declaring that they will oppose the visit of the Czar even if their attitude is prejudicial to the interests of Italy.

The argument used with greatest effect by the Socialists is that the reception of the Czar by European monarchs virtually countenances the horrors of Russian government by assassination.

The Azef incident and hundreds of similar cases are being recited at great length and old stories of Russian officialdom are being revived.

MESSINA ONCE MORE SHAKEN

All the Standing Walls Are Crumbled

AND SHELTER-HOUSES LEVELLED TO GROUND

By Two Shocks Which Occur This Morning.

Terror-Stricken, the Inhabitants of the New Village Being Built Up on the Ruins of the Old City Flee for Their Lives—All Calabria Feels the Shocks, Most Violent Since Catastrophe.

Messina, July 1.—All of the standing walls among the ruins of the old town, and several of the newly-created shelter-houses, were shaken to the ground today by two severe earthquake shocks, which spread consteration among the inhabitants of the new village which is growing out of the ruins of the destroyed town.

The first shock lasted ten seconds, and it caused panic among the inhabitants, who abandoned their houses and rushed out into the open.

The tottering walls of the old ruined quarter crashed to the ground, throwing stones and debris to great distances. Many of the fleeing men and women were struck by falling debris and were injured, but none fatally.

The shocks were felt all over Calabria, especially at Mileto, where the population was driven into the fields.

Severe at Reggio.

The shocks were felt severely at Reggio, where nearly every wall not thrown down by the December earthquake was destroyed.

Earthquake shocks of a minor nature have been frequent here of late, but today's was particularly severe. It was undulating and vertical, and was accompanied by deep rumbling sounds. Men who were present in both the shock of December 28 and the shock today declare today's was of far greater intensity than the December shock, and the fact that there were no big buildings standing is the only thing that prevented a greater loss of life. Many of the wooden houses that had been erected with the relief fund raised in America were not thrown down by today's earthquake, though nearly every other building in the city was destroyed.

Some Lives Lost.

It is believed, this afternoon, that a number of lives were lost in the two terrible quakes which visited Messina and Reggio this morning. Soldiers digging in the ruins have recovered the bodies of a woman and her dead babe clasped to her breast.

As soon as the bodies were found, General Porpora, commanding in the ruined city, ordered all possible troops to the rescue work, in the belief that other bodies may be found entombed and that possibly some lives may be saved.

The work of rescue and search is most dangerous, owing to the constantly falling walls, but the troops are digging into the ruins in the hope that they will be able to save lives.

CHINESE VICTIM OF HIGHBINDERS

Body Found in Washtubs of His Laundry.

New York, July 1.—Yung Yow, who runs a laundry on Stanton street was killed by Highbinders last night.

Yung Yow's body was found in two tubs in his laundry this morning. His head was submerged in the water in one tub, while his feet were in another. A silken cord, bound tightly about his throat, showed that he had been strangled to death before being placed in the tubs.

That the Chinaman died fighting was proven by the blood stains about the laundry. Bloody prints of fingers on his body showed that his assassins had been wounded, while bloody footprints about the floor show they had trampled in blood.

The police could find no clues to the murderer.

Five-Hundred-Barrel Well.

Steubenville, O., July 1.—Castner Brothers' oil well on the Wiggington farm drilled in last night is a producer of over 500 barrels in twenty-four hours. It is the fourth well drilled by the firm on the same farm and all of them are producing over 300 barrels daily.

EIGHTEEN WOMEN TO SET PRECEDENT

Will Tour Europe for Two Months Without Trunks.

New York, July 1.—Determined to set a precedent that will attract the attention of women travelers—namely, to travel two months abroad with personal effects for each woman packed in two suit-cases, a party of eighteen women sailed on the Hamburg today. They will not need porters, either, for each woman has determined to carry her own baggage at every point. Miss Joyce Cullen, artist and linguist of New York, chaperoned the party. The Chicago women in the party are Mrs. William Darrow, Miss Margaret Magiun, Miss Eleanor Slevin, Mrs. Bert Wright, Miss Marguerite Gallagher, Miss Mary Ryan, Miss B. E. Canfield, Mrs. Mary Forbes and Mrs. Louise Roberts. Each will carry three changes of silk dresses, silk lingeries, shoes and the necessary toilet accessories. Each will wear one hat throughout the entire journey, but they devised removable trimmings for the hat so that, by a few minutes' work it can be changed into a different looking hat for every day of the week. The silk lingerie can be closely packed and will not occupy much room.

"We are going to Europe to see the sights and not to be worried with trunks," is the explanation the women give to their experiment.

Jury Is Secured.

Detroit, Mich., July 1.—With the final acceptance of a jury in the trial of Dr. G. K. Boyajian for the killing of his nephew, Hartoon Gostanian, and the address of Prosecutor Van Zile, completed late yesterday afternoon, the trial of the Armenian physician got fairly under way today with the beginning of the taking of evidence by the state.

THE MURDERER OF PETROSINO

Is Believed To Be Under Arrest in Mexico.

MEXICAN POLICE APPEAR CONFIDENT

That They Have Pato Caminitti Domenico.

Feel So Sure of Identity of Prisoner, Who Gives Them the Name of Carmelo Alvaro, That They Have Been in Communication with Italian and American Authorities and Expect Requisition Papers.

Mexico City, July 1.—That Carmelo Alvaro, arrested by the police here, is Pato Caminitti Domenico, slayer of Detective Petrosino, is the belief of the Mexican police, who for more than a week have been trying to establish the identity of their prisoner. The man was arrested a week ago Tuesday, but the fact was kept secret while the police investigated his statement regarding his movements since he has been in Mexico.

The prisoner, who is about thirty-four, declared he had been in Mexico for four months. The police declare that he has been here only two months. On this statement they based their investigation and declare that the man's story of his movements is inaccurate.

They feel so sure of their identification of Alvaro as the famous Black Hand leader that they have been in communication with detectives in America and Italy and expect that a request for requisition papers will soon be made.

PLACES GUM IN ESPANA'S MOUSTACHE

And Loses His Life at Hands of Proud Wearer.

Mahanoy City, Pa., July 1.—The pride of Espana Toska's life is his flowing moustache, which he wears a la Kaiser and which he nourishes with great care. Mariena Toska envied Espana those flowing hirsute adornments and besmeared them with chewing gum. Wild with anger, Espana killed Mariena. Espana escaped and the members of the state constabulary are searching for him. The murder occurred at Girardville, Pennsylvania.

The good times we long for will not come in the guise of forty-eight cent watches.

SUDDEN GOING OF TAKAHIRA

Is Cause of Speculation at Washington.

REASON GIVEN NOT WHOLLY CREDITED

Many Important Questions To Be Discussed.

Japan Is Soon To Renew a Number of Treaties, and It May Be That His Advice Is Desired at Tokyo on Them—Move of America To Enter Chinese Commercial Field May Be Explanation.

Washington, July 1.—Despite the apparent purpose of his visit to Japan, as officially announced, there is a supposition in diplomatic circles that the hasty departure of Ambassador Takahira is of a much more mysterious character than has been intimated. It may mean that the ambassador is slated for a post at Tokyo in view of his knowledge of the relations of Japan with America, or it may mean that Japan desires a more intimate discussion of half a dozen problems in which America is the dominating factor.

The ambassador's departure was rather sudden. The state department had received no intimation of his leaving until the last moment. At that time, it was announced that he was called to Tokyo, to discuss with his government, treaties soon to be negotiated with the powers to replace those about to expire. It is pointed out, however, that the treaty with the United States continues in force until 1911, and that, therefore, there can be no urgent need to prepare for negotiations in that quarter.

Far from Clear.

It is far from clear how Ambassador Takahira's presence is necessary to a discussion of treaties with France, Great Britain and Germany, unless they are to be framed with the ultimate purpose of setting an example for the one to be signed later with the United States.

The most urgent reason for his withdrawal is believed to be the readjustment of the Japanese tariff and its effect on trade relations with the United States. The Mikado's government purposes to establish a higher protective tariff on the expiration of the present treaties which require the consent of the powers to such action. As the United States treaty expires a year later than the others, it is probable that the Japanese government desires to ascertain the point of view of America before attempting to raise the tariff.

Other Important Questions.

At the same time the immigration question will probably be opened with Great Britain, as the hostility towards the Japanese is almost as great in Australia and Canada as it is on the Pacific coast of the United States. Whether or no Japan proposes to attempt a readjustment of the understanding with America on this point remains to be seen.

Of still more pressing importance is the recent move on the part of the United States to enter into an aggressive campaign to secure a proportionate share of the developing commerce of China, Japan's greatest prospective field.

Although Japan is in much too weak a financial condition to make active protest, it is taken for granted that she will bring every effort to bear, in checkmating America's moves to this end. Instead of remaining largely a natural influence as heretofore, by Secretary Knox's initiative the United States lines up with Germany and Great Britain, for an active movement to develop the Chinese market for the benefit of the western world. Japan's prospects are accordingly overshadowed to that extent.

There is, therefore, much room to speculate over the real object of Ambassador Takahira's sudden recall. More likely than not, important announcements will be forthcoming shortly.

Scathing Denunciation.

Washington, July 1.—A scathing denunciation of alleged railroad discrimination against the city of Utah, in favor of Pacific coast cities, is contained in the complaint filed today with the Interstate Commerce commission today by the Commercial club traffic bureau of Salt Lake City, against the Harriman lines, Santa Fe; Burlington, Denver & Rio Grande; Illinois Central and half a dozen other railroad corporations.

DOROTHEA GOES TO OHIO NAVAL BOYS

After a Controversy Between Ohio and Illinois.

Chicago, July 1.—The naval training ship, Dorothea, will be turned over to Lieutenant Commander C. B. Haskins, of the Ohio Naval militia, tomorrow after a clash between the naval officers of Illinois and Ohio lasting several days.

When the gunboat, Nashville, was brought to Chicago as a naval training ship for the Illinois naval militia, acting Secretary of the Navy Winthrop ordered Captain W. F. Purdy, commanding the Illinois naval militia, to turn the Dorothea over to the Ohio militia. Purdy refused to do so, and Lieutenant Commander Haskins, of Ohio, telegraphed Winthrop that Purdy had not only refused to do so, but had stripped the Dorothea of practically all her equipment. Purdy surrendered the vessel today when he received orders from Governor Deneen to do so.

LITTLE COLUMBUS GIRL DISAPPEARS

And Man with Grudge Against Family Is Missing.

Columbus, O., July 1.—Fifteen-year-old Mildred Druggan has disappeared as completely as if the earth had opened before her. Mrs. Hattie Druggan, the widowed mother, is on the verge of prostration, and James Thompson, her son-in-law, who had a grudge against the family and who disappeared at the same time as the little girl, is still missing and has left no trace of her whereabouts.

Little Mildred Druggan was last seen, bare-headed and clad in a light summer frock, on the street at 11 o'clock on the morning of May 29. She had left home a few moments before, telling her mother that she was going to visit a school friend.

SNARSKY RACES ACROSS PERSIA

With Credentials Making Him Ruler of Persia.

HOPES TO REACH THE CAPITAL CITY

Before the Forces of the Persian Liberals.

It Is Unofficially Admitted Today That the Culmination of the Contemplated Grab of the Shah's Domain Is at Hand—Grave Concern Is Felt by the Foreign Residents of City of Teheran.

St. Petersburg, July 1.—With General Snarsky at the head of a Russian army corps racing across Persia from Tabriz to Teheran with credentials which make him practically ruler of Persia, it is unofficially admitted here today that the culmination of the Czar's long contemplated "grab" of the Shah's domain is at hand. Snarsky, under orders from the foreign office, is hurrying to reach Teheran before the Persian Liberals, or Bakhtiaris, can move troops from their headquarters at Teheran. The rebels under their leader, Sardarasad, resumed their march toward Teheran after a futile attempt by the Russian diplomatic officials to stay their course. If they reach Teheran before Snarsky and his army arrive there is no doubt that bloody street fighting followed by pillage will be the fate of the city.

Grave Concern Felt.

Grave concern is felt for the foreign residents in Teheran, as many of the rebels are of a most savage type and Sardarasad is reported to have designs on the throne. The only government troops now in Teheran are 1,200 Persian Cossacks, and there is no hope that they would be able to hold off the rebels if the later arrive before Snarsky.

Arrangements have been made at the Russian legation in Teheran to receive and care for the Shah as soon as hostilities begin. This precaution was taken as soon as it became known that the rebels had left their headquarters at Kasvin.

With the Shah under the protection of the Russian legation and a Russian force in control of Teheran, the rule of the Shah would be practically at an end, and the control of Persia, which Russia has so long sought, would become a reality.

TENNESSEEANS RUSH FOR BARS

As the Hour of Midnight Approaches,

AND STATE GOES INTO DRY COLUMN

Passing of Saloons Marked by Hilarity.

Brewers Get in First Blow by Securing an Order Temporarily Restraining the Officers of the Law from Interfering with Their Businesses—Will Carry Matter to the Highest Tribunal.

Memphis, Tenn., July 1. — As the clocks in the steeples struck 12, Tennessee passed out of existence as a whisky state and quietly glided over into the prohibition column. At midnigt the Holladay statewide prohibition bill went into effect. This law makes it illegal to sell whisky or other alcoholic beverages within four miles of any schoolhouse in the state.

The passage of the saloon in Memphis and in other cities throughout the state was marked by scenes of unusual hilarity. The celebration started in the morning, continued throghout the day and lasted until the very moment of closing, when there was a rush to purchase one last farewell drink over the bar.

Saloons and grogshops were crowded with lively revelers. Extra police precautions were taken here, Mayor Maloney instructing the chief of police to detail a patrolman to every city block wherein is located a saloon. This was done at the request of the saloon men, who feared that the crowds about to start on the long Marathon across the desert of prohibition would overstep the bounds of good behavior in some instances. But it was in the main a good-natured yet sorrowing throng which indulged in their last farewell revelry.

Brewers Obtain Injunction.

Memphis, Tenn., July 1. — In the preliminary skirmish of a legal battle which, it is declared, is destined for the highest court in the land for final adjudication, those who favor the continuance of the manufacture and sale of alcoholic beverages in Tennessee gained the advantage in the issuance of an order by Chancellor H. Dent Mentor which restrains, temporarily, the enforcement of the manufacture and sales act of the recent legislature, the latter of which went into effect at midnight, so far as it will interfere with the operation of the Tennessee Brewing company's plant.

Girl Cashier Murdered.

San Francisco, July 1.—Miss Caroline Brasch, cashier for a contracting company, was murdered, presumably by one of the concern's employes. The police say the man shot the girl during a dispute over the deduction of $5.75 from his time check. J. Novak, a quarry laborer, is being sought by the police as the murderer.

Charleston Is Dry.

Charleston, W. Va., July 1. — For the first time in half a century West Virginia's state capital became wholly dry at midnight by the refusal of the Charleston city council to grant a renewal of saloon licenses.

LOEB IS AFTER THE SMUGGLERS

Police Force of Five Hundred Men Being Used.

New York, July 1.—A police force of 500 men, to patrol the shipping points along the river and harbor, is the latest measure taken by Collector of the Port Loeb to stamp out the smugglers who have systematically defrauded the government for years. Three hundred of the customs policemen are to be sworn in on July 15, and the remaining 200 during the summer.

The new force will be given the power of seizure and arrest and will be armed with revolvers and short clubs. The force will be divided into three platoons, with a captain, lieutenant and roundsmen over them. One of the deputy supervisors of the port will have charge of the entire system.

The patrolling of piers, ships and the water front to guard against smugglers and other enemies of the revenue service, will be the duty of the new policemen, who will receive salaries ranging from $840 to $1,095 a year.

He who honestly seeks to save another finds himself.

NEWSPAPERARCHIVE®

NEWSPAPERARCHIVE®

THE SIGEL GIRL KNEW TOO MUCH

Of the Workings of Chinese Secret Society,

AND IS PUT TO DEATH BY GANG

The Dead Girl Is Not a Victim of Jealousy.

New York Police Have a New Theory—Believe Seven Chinamen Are Implicated in the Murder of the Young Missionary Worker, and Have Some Facts at Hand To Bear Out New Theory.

New York, June 30.—That six Chinamen besides Leon Ling were implicated in the murder of Elsie Sigel, is the latest theory of the police, who are shadowing two of the new suspects and may place them under arrest shortly.

The police believe that four Chinamen had an actual hand in the killing of the girl. A fifth, Chung Sin, admits that he looked through a door and saw the murder, while two others were certainly accessories in that they had a guilty knowledge of the gruesome contents of Leon Ling's trunk.

Until the discoveries which led the police to adopt this theory, the authorities were sure that Elsie Sigel was killed by a jealous Chinaman, Leon Ling, because she preferred his rival, Chu Gain.

Now, however, that they believe seven men were implicated in the crime, they are seeking for a deeper motive that jealousy. It is suggested that the girl, through her association with Leon Ling and Chu Gain, and other Chinamen, while ostensibly performing missionary work in Chinatown, may have given the girl too much knowledge of the inner workings of the acts of the Chinese secret society of which the Chinamen were members.

Conceal Source of Information.

The police refuse to reveal the source of their information that the missionary was the victim of a gang, but they declare they have made important discoveries and may make arrests shortly. No clew has been found, however, as to the present whereabouts of the missing Leon Ling, believed to have been the arch-murderer.

That Leon and his accomplices, if he really had aid, tried to dispose of the body numerous times before finally leaving it in the trunk in Leon's room, is proven by the latest police investigation.

The police have found that after the murder, which they are sure was committed in the Eighth avenue room, Leon placed the body in a trunk and took the trunk in an express wagon to No. 370 west 16th street, where Yung Wah run a laundry.

Attempt at Burial.

Yung Wah is a cousin of Young Dat, Leon's most intimate friend. In the cellar of Yung Wah's laundry, where the expressman first carried the body, the police have found that boards in the floor had been torn up and that efforts had been made to dig a grave. There was but a few inches of dirt, however, as the house is built on a rock foundation, and the effort to dig a grave sufficiently deep to cover the trunk proved unsuccessful. Then Leon gave Yung Wah sufficient money to have a new floor laid in the cellar immediately after this was done, Yung Wah sold his laundry business and disappeared. The police believe his disappearance is proof that he knew of the crime.

Finding that he could not dispose of the body in the 126th street place, Leon had the trunk taken to Newark, where he tried to leave it. Unsuccessful there, too, he brought it back to his room in eighth avenue and left it there when he fled.

Traces of Girl's Garments.

It is also believed the telegram sent from Washington, signed with the initials of the dead girl, and telling her family she was there and not to worry, was composed in Yung Wah's laundry and sent to Washington by a Chinaman, who had it wired to the Sigel family. The police found in this laundry a rough draft of the "Don't worry" telegram, together with Elsie Sigel's full name and address. In a stove in the laundry there have been found portions of burned garments, which are believed to have been Elsie Sigel's clothing, which up to this time have been missing.

The two Yung cousins were members of the same secret society as Leon Ling and aided him to cover up his crime and escape, the police declare.

FARMERS SHOOT AT DAYTON AERONAUTS

Latter Unhurt and Print Newspaper in the Clouds.

Hamilton, O., June 30.—The first newspaper ever printed in a balloon was received in Butler county when a balloon from Dayton passed over the western part of this county. The bag was equipped with a corps of newspaper men and a printing press by a Dayton paper, and as it soared over the town miniature copies of the paper, printed in the balloon basket, were thrown to the ground.

When the balloon reached Woods station copies were sent down telling of an exciting experience at Darrtown, when farmers fired at the balloon with rifles. The balloon was unharmed.

Lands In Indiana.

Indianapolis, Ind., June 30.—The balloon Hoosier, C. L. Bumbaugh pilot, which left Dayton, O., landed five miles south of North Vernon, Ind.

Inspect Thundercloud.

St. Louis, Mo., June 30.—Whipped helplessly to and fro like a feather by a 60-mile gale, in a dense storm-cloud 10,000 feet above the earth, John Barry and M. A. Heimann lived through an experience of a lifetime.

Barry, winner of the Indianapolis distance cup, and Heimann, who is seeking a balloon pilot's license, ascended in the Melba. They nearly met death on a derrick at the start, and they were carried swiftly to an altitude of 10,000 feet into a thundercloud, in which the frail bag was *dashed about by a hurricane. They* landed safely at Rockhill, 10 miles from this city, but Heimann sprained his ankle getting out of the basket.

LAWSON'S DAUGHTER BECOMES A BRIDE

Wedded in Beautiful Dreamwold to Chicago Man.

Scituate, Mass., June 30.—In a bower of the most exquisite products of one of the finest gardens of America Marion Lawson, second daughter of the famous financier and author, Thomas W. Lawson, became today the bride of James Fuller Lord of Chicago. The wedding decorations planned by the bride in yellow, her *favorite color, and white brought* forth enthusiastic praise from the large bridal party.

Dreamwold, the Lawson estate near this place, is at its best in June, with thousands and thousands of rose-bushes and other flowering plants. The ceremony was performed in the beautiful garden.

Today's wedding is the outcome of a meeting of the young couple at the Onwentsia Hunt club at Lake Forest, Ill., something over a year ago. Both bride and bridegroom are lovers of horses, and much of the courtship was carried on while they were mounted on horseback. Mr. Lord is master of the hounds of the Onwentsia club.

FOURTEEN TRUNKS AND ROLLS OF COIN

Attract Attention to Mysterious and Beautiful Immigrant.

New York, July 1.—A special inquiry has been started at Ellis island into the antecedents of the Marquise de Reymonde, in an effort to unravel the mystery with which the beautiful young woman has seen fit to surround herself.

With fourteen trunks and plentifully supplied with money, the woman arrived several days ago in the first cabin of the Greek steamer, Themistocles. On some of her trunks was the name "Madeline de Estoimay," while others bore the crests and name of Marquise de Reymonde. The inspector who examined her remembered that when the Oceanic arrived several weeks ago there was on board a man who gave the name of Edouard de Reymonde, and who was detained at Ellis island until he could give a satisfactory account of himself. The inspector questioned the woman about this man, and her answers were so evasive that she was sent to Ellis island until an investigation can be made.

Immediately after the woman was detained, De Reymonde appeared at Ellis island and sought to have the woman permitted to enter. He gave a fictitious address and the authorities decided to detain the woman pending further investigation.

Gives Up Child.

Youngstown, O., July 1.—Attorney H. A. Ernst, who represents Miss Mary McCuen, of Johnstown, Pennsylvania, in her suit to recover her eight-year-old child, Jean, from Sister Augustine, has notified Probate Judge Griffith that the mother has given the nun full right to keep the child.

It is the unanimous opinion of the thousands who have taken the Bitters that it is the best for Indigestion, Dyspepsia, Diarrhoea, Kidney Ills, Biliousness and Malaria. Don't fail to try it today.

TRAGEDY TAKES AFFINITY TURN

Eastman and Mrs. Woodill Are "Soul Mates."

LETTER IS FOUND IN THE BUNGALOW

In Handwriting of the Victim of Eastman.

It Is Signed "Edith," and Plainly Shows That the Murdered Woman and Fugitive Broker Had Known Each Other Before Meeting in Maryland Village—Burning Passages Reveal Their Attachment.

St. Michaels, Md., June 30.—That Mrs. Edith May Woodill was madly and desperately in love with her slayer, "Lame Bob" Eastman, was revealed in a letter signed "Edith," parts of which were found in the bungalow of the murderer and suicide.

The missive is in the murdered woman's handwriting, and not only indicates attachment for the man, but apparently proves that they had been acquainted for at least a year before their meeting here.

Among the passages in the note signed "Edith" are the following murmurings of an imprisoned soul:

"Is the iron immodest when it creeps through the loadstone and clings to its side? Is the seed immodest when it sinks into the ground with budding lift? Is the cloud bold when it softens into rain and falls to earth because it has no other choice, or is it brazen when it nestles on the bosom of heaven's arched dome and, sinking into the blue-black infinity, ceases to be itself?

Describes Soul Yearnings.

"Is the human soul immodest when, drawn by force it can not resist, it seeks a stronger soul which absorbs its ego as the blue sky absorbs a floating cloud, and as the warm earth swells the sea, as the maget draws the iron?

"I do not feel myself to be bold or wrong in myself for drifting toward you as I do. I would not feel myself wrong to go straight to you tomorrow.

"There is ever and always some human soul to love and trust us, and whose confidence we would not alter. We are not of our own making and our lives belong to another; Brahma, who rules, is wise.

"And the wonder comes to me that you did not, could not, understand. Surely a life such as yours brings time understanding; you must know lewd from the modest, the untrue from the true."

"Dream of you, did I say? Long for you would be better, for every heart beat seems to cry out against the enormity of the crime that makes me no longer yours. All the best in everything seems only to exist because of *you, and for you.*"

On the same paper, in Eastman's handwriting, is the following: "Little Dear—I can not live after our short —— of bliss, with the coming of you and parting ever before me. If we meet in the unknown let's continue the blissful times that we spent here. I am with you in every thought."

This letter of Mrs. Woodill's and several written by Eastman were made public by the state's attorney.

Eastman Explains Murder.

The letters written by Eastman were found on his body. One of them was addressed to George Taylor, station agent at McDaniel. It said in part: "Appearances are against me, but I had no hand in the tragedy. The poor little girl was practicing the art of taking a fellow from another girl who was under the influence of wine, and hit her three times with a full bottle of champagne.

"The four immediately left, and I removed the evidence of the crime. Am once more making an effort to get bondsmen, for I don't want to get locked up.

"But if not successful, and I can not persuade all parties to come up and take their medicine, why, I will blow off the top of my crazy head, and in that case I wish you would kindly see that all letters found on me are mailed. 'Robbie.'"

MISSISSIPPI JOINS FIGHT

State Proposes To Oust Standard and Collect Big Fine.

Jackson, Miss., July 1.—Application was made in the chancery court of Clay county by District Attorney L. L. Lamb for a perpetual injunction restraining the Standard Oil company from operating in the state of Mississippi and seeking the fixing of penalties for alleged violation of the anti-trust law of the commonwealth aggregating $11,000,000.

What a strain there must be on the mind of the man who thinks he knows it all!

TELLS LEADERS TO BE CAREFUL

Taft Airs Party Troubles at Alumni Banquet.

HE SEES GRAVE TROUBLE AHEAD

Intimates That the People May Go into Revolt

And Repudiate Republicanism If the Platform Pledges Are Not Redeemed in Full—Serious Remarks, Coming in Midst of Humorous Reminiscences, Have Profound Effect on His Auditors.

New Haven, Conn., July 1.—Eighteen hundred graduates of Yale, gathered at the annual alumni banquet, heard President Taft sound a serious note of warning to congress and to the leaders of the Republican party when he declared that if the party which placed him in power and so long had controlled the government failed to live up to its promises and the expectations of the people, it would be relegated to the position of a minority opposition.

Mr. Taft made no effort to explain his warnings. The Yale men caught his meaning and the significance of the remarks, coming at this time of the tariff debate, however, and they stood up on their feet and cheered for several minutes. He had been speaking of Secretary of War Dickinson, a Democrat, upon whom Yale conferred an honorary degree. He taunted the Democracy with the best of good humor as to its present-day condition, and this led him into the declaration as to his own party. "Just to show," the president, concluded, amid laughter, "that we have troubles of our own."

Speaks From Impulse.

Mr. Taft had been speaking humorously of recollections of his own college days, which made his sudden change to a serious tone of the important utterance upon national affairs all the more impressive. The president spoke extemporaneously, and his utterances as to the duty of the party of which he is nominally the head seemed the result of a sudden impulse rather than of studied intent.

After paying tribute to others upon whom the university conferred honorary degrees, the president came down to Secretary Dickinson and said:

"You went south of the Mason and Dixon line to get a secretary of war to give a degree to. Well, it is well that you did, because he is going to build the Panama canal, and other universities will follow where you got in early. One of the difficulties that has confronted Brother Dickinson, out in Chicago, where he has a temporary residence, was a discussion as to what constituted an orthodox Democrat, and whether really he ought to be counted as a Democrat if he allowed himself to go into a Republican cabinet. Well, when you come to discuss what is a Democrat these days, you are presented with very much the same difficulty that I have before me now in giving certain rules for the construction of the pure food law as to what is whisky. They say there is 'straight' whisky, and there is 'rectified' whisky and then there is 'imitation' whisky. Now, I speak with a good deal of hesitation in saying whether my friend Dickinson is a 'straight' Democrat or a 'rectified' Democrat. I would not dare to say in his presence that he was an 'imitation' Democrat.

Looks at Home.

"Now, my dear friends, in suggesting differences among Democrats I am far from ignoring some difficulties that there are on our side. I remember in 1904 that Charles Francis Adams gave what I may call a perfectly good Adams reason for the election of the Democratic candidate over the Republican candidate. He said that one of the essentials of a successful free government was an able, patriotic and efficient opposition, and that as the Democratic party had utterly failed in reaching that ideal, he was in favor of putting the Republican party in that place. Now I venture to say that while that may not be the reason which shall move the American people, it is true that if the Republican party does not live up to its promises and what the people expect of it, it will be relegated to a position like of his majesty's opposition. And therefore I may say, by way of caveat, that we have troubles of our own."

German trade papers note with regret that the exportation of pictorial postal cards to the United States, formerly so large, has sunk to a trifle.

FOR SALE—A Milwaukee binder, in good condition. Half price for cash. W. B. Peters, east Center street. Phone 995. d&wk-1

TAFT MAKES THE ADDRESS

While President Hadley Confers the Degrees,

AT COMMENCEMENT EXERCISES AT YALE

Taft Entertained at the Hadley Residence.

Attends the Alumni Dinner at Yale University Hall This Afternoon. Leaves Washington Quietly in His Private Car, the Olympia, and Remains in It Till Time of the Exercises.

New Haven, Conn., June 30.—The conferring of honorary degrees on twelve distinguished men, the awarding of diplomas to 814 graduates, and the annual alumni dinner closed the Yale commencement exercises today.

President Taft, Senator Chauncey M. Depew, Secretary of War Dickinson and numerous other men prominent in public life attended the exercises and the dinner.

The program for the day started at 10 o'clock when the graduating class assembled on the campus attired in their caps and gowns, and marched to Woolsey hall. The route to the hall was a mass of humanity and President Taft was repeatedly cheered as he passed between the two picturesque lines. When the hall was reached, President Hadley conferred the honorary degrees, priezs and awarded the diplomas.

Arrives in New Haven.

New Haven, Conn., June 30.—President Taft's private car, Olympia, was dropped off the Boston-bound federal express at 2:36 a. m. and was quietly sidetracked beside a number of coaches belonging to railroad magnates, capitalists and notables who have come to Yale town to "whoop up" the commencement exercises. A squad of bluecoats immediately surrounded the president's coach and guarded it until shortly before 10 o'clock, when an automobile came to convey him to the university.

It was the president's wish that no demonstration occur at the station, and as a result his departure was quiet. When the campus was reached, the president found the procession of educators, corporation members and students ready to march to Woolsey hall where the commencement exercises were to be held. Mr. Taft at once donned cap and gown, took his place at the side of President Hadley and the procession to the hall was begun. Less than ten minutes was consumed in the march of cap and gown wearers and as soon as the hall was reached, the regular program was carried out. President Hadley conferred the degrees and diplomas, and Mr. Taft made the address of honor. After the commencement, the president went to the Hadley residence, where he remained until 1 p. m., when he attended the alumni dinner at University hall.

Harvard Graduates Class.

Boston, June 30.—With the presence of President Lowell, President Emeritus Eliot, Governor Draper, of Massachusetts, and a host of both college and state officials to make the occasion an especially notable one, Harvard university today sent out another class into the world.

The first event of the day was the meeting of the board of overseers in University. Then began the formation of the procession to Sanders theater where the degrees were conferred.

At Sander's theater the speakers represented the college and the divinity school. From the college four speakers were chosen by competition. They were Fletcher Nelson Robinson, of Southern Pines, North Carolina; Hans Van Kaltenborn, of Madison, Wisconsin; Godfrey Dewey, of Lake Placid, New York, and Sidney Fiske Kimball, of Dorchester.

Following the conferring of degrees there were many class reunions in the various dormitories in the yard.

This afternoon the principal event is the meeting of the Alumni association.

Body Petrified.

Otsego, Mich., July 1.—The body of Edward St. John, buried in Casco, near here, six years ago, was disinterred and brought here for reburial today, was found, on the opening of the casket, to be petrified. His hair, white at death, was black, and the features were perfect.

The Agosta baseball team defeated the St. Louis Bloomer girls at Agosta, Tuesday afternoon, four to one. Over 500 spectators witnessed the game.

HE REGAINS VITALITY BY DIETING PROCESS

Plenty of Good Food at Eleven Cents a Day.

New York, July 1.—Contentedly nibbling nuts, Dr. Horace Fletcher today talked with satisfaction of the spread of his diet propaganda and by way of information told that a laboring man can secure plenty of good food at a cost of eleven cents a day. Dr. Fletcher has just returned from Europe where he says the nations of the old world are seeking to regain their lost vitality by dieting. Dr. Fletcher showed his expense book for five days which set forth that $3.08 had been paid for twenty-six quarts of milk and twenty boxes of crackers. The doctor explained that this expenditure provided food for two grown persons and two meals for five hungry children. Since the heat wave has passed, he says, he has added nuts to his diet.

ONE MAN DYING AND FOUR HURT

As Result of Explosion on Torpedo Boat, Hull.

Vallejo, Calif., June 30.—One man is dying today and four others are seriously injured as the result of an explosion on board the torpedo boat Hull at the Mare Island navy yard last night.

The dying man is B. F. King, second class fireman.

The seriously injured are: J. B. Carter, first class fireman; F. N. Parish, coal passer; F. Crawford, second-class fireman; J. M. Grover, water tender.

The explosion occurred in the boiler-room of the Hull, while it was laying off Angel island. Immediately following it the room was filled with scalding steam, and all five victims were terribly scalded about the body.

215 IMMIGRANTS ARE BEING HELD

Have Less Than $25 Required by Immigration Rule.

New York, July 1.—As a result of Immigration Commissioner Williams' order that incoming aliens must be better supplied with funds, 215 second cabin passengers on the liner, Ryndam, of the Holland-American line are held at Ellis island awaiting further examination before they will be permitted to land. The 215 were found by the inspector to have less than the $25 which Cimmissioner Williams says is the least sum that can care for an alien until he obtains employment.

The passengers held up will be examined during the day, and it is expected that many of the passengers *will not be allowed to land.*

THE OLD COAL PRICES NO MORE

Coal Will Never Be Cheap Again, Says Thomas.

New York, July 1.—"This country will never see the restoration of the former coal prices," said President E. B. Thomas, of the Lehigh Valley Railroad company, while testifying before the government commission, investigating the combination alleged to exist among the anthracite railroads. President Thomas was very emphatic on this point. He said that conditions in the coal mining industry at this time made it apparent that to produce coal at a lower price than at present would be impossible.

ENGINEER SHOOTS WOMAN AND LOVER

Then Slashes His Throat with a Pocket Knife.

Middlesboro, Ky., July 1.—J. W. Mayes, of Norton, Virginia, engineer on the Norfolk & Western railroad, slashed his throat with a pocket knife when he found escape from the police impossible after he had shot Anna Haynes, of Norton, and Robert Culbertson, Coburn, Virginia. Mayes had two bullet wounds in his chest when he attempted to kill himself. He will die. Mayes was jealous of the woman. She and Culbertson will recover.

HER HUSBAND AND THREE FOREIGNERS

Are Arrested for Murder of Mrs. James Lucas.

Wheeling, W. Va., July 1.—Mrs. James Lucas, of Elm Grove, five miles east of this city, was murdered early Wednesday and the almost unrecognizable body was found in a creek at 8 o'clock. Part of the woman's clothing was missing and her head was almost mashed to a jelly. James Lucas, her husband, and three foreigners are under arrest charged with being implicated in the murder. One foreigner was tracked from the place where the body was found to his room.

PARTY OF RUSSIAN PRISONERS ESCAPES

Siberian Exiles Now on Their Way to America.

Seattle, Wash., June 30.—A cable dispatch from Nome, Alaska, describes a bloody outbreak of Russian political prisoners in the Yakutsk district, Siberia, and the flight of the mutineers across the wilderness toward Bering strait, in an effort to reach Alaska.

SENDS BULLET INTO TEMPLE

After Murdering Parents of Divorced Wife

AND TRYING TO KILL HER AND HER BABE

Young Iowa Farmer Run Down by a Posse.

A Month Ago Mrs. Calvin Littlepage Secures a Divorce, Takes Her Baby and Goes to the Home of Her Parents—Littlepage Calls and Is Refused Admittance—The Murder Follows.

Des Moines, Ia., June 30.—Calvin Littlepage, twenty-eight, the Dallas county farmer who murdered his divorced wife's parents, Mr. and Mrs. Elmer Jameson, late yesterday, and then attempted to kidnap his wife and baby, committed suicide early today after having been pursued all night by an armed posse of officers and farmers. There was a bullet hole in the man's right temple and at his side lay a revolver and rifle with which he had held the posse at bay all night.

After Littlepage murdered the Jamesons and fled with his wife and baby Mrs. Littlepage escaped as the posse approached. The man fired five shots at her as she fled, but none hit her. At midnight the posse reported that it had cornered the man in a barn two miles from Valley Junction, and that he had declared he would not be taken alive. The posse surrounded the barn to wait for daylight, but Littlepage must have escaped under cover of darkness. His body was found half a *mile from the barn,* lying in a swampy field. Just when he ended his life is not known.

Wife Secures Divorce.

Mrs. Littlepage a month ago secured a divorce from her husband and taking her baby with her, went to the home of her parents, Mr. and Mrs. Elmer Jameson. Littlepage repeatedly demanded to visit her, but her parents refused to let him in the house. Late yesterday Littlepage drove up to the Jameson house and started to enter when Jameson stopped him. Without a word, Littlepage went to his buggy, took out a rifle and shot Jameson through the heart. Mrs. Jameson had fled out the back door but Littlepage followed her and shot her down. She died in a few minutes.

In the meantime Mrs. Littlepage, who had witnessed the murder of her parents, attempted to escape, but Littlepage compelled her and her baby to get into his buggy with him.

Neighbors had been aroused, and a posse was formed which pursued Littlepage for fifteen miles. During the whole ride Mrs. Littlepage struggled fiercely with the desperate man.

When the buggy reached Campbell, Iowa, a deputy sheriff stepped out and pointing a gun at Littlepage called on him to surrender. The man, however seized his baby, held the child in front of him, threatened the deputy with a revolver and escaped. Shortly after this Mrs. Littlepage escaped with her child and Littlepage went on alone.

BOLD BANDITS HELD AT BAY

Canadian Train Robbers Trapped in Old Mining Tunnel.

Winnipeg, Man., June 30.—Detective Draper of Spokane, with a pack of bloodhounds, has traced the two Canadian Pacific train bandits who held up a Canadian Pacific express train the night of June 21, into an old mining tunnel at Red Gulch, six miles east of Asheroft, B. C. Draper has sent for help, expecting that the men will fight to the last ditch.

One of the robbers was killed by Constable Rucker Monday. He wore clothes bought in Spokane. A valise full of dynamite was found in a boat *deserted by the robbers.*

Double Name For a Comet.

The director of the Paris observatory announced at the Academy of Sciences in Paris the other night the discovery of the new comet made recently by M. Borrelly at Marseilles and Professor Daniel at Princeton. As the observations were made about the same time the comet will be designated "Borrelly-Daniel."

One Suspect Demands Hearing.

Cleveland, O., June 30.—George and Joseph Nuzzo, the Black Hand suspects, waived examination and were held to the federal grand jury. Pipbino Galbo of Meadville, Pa., demanded a hearing. He said he had been invited to join the Society of the Banana by Sam Lima of Marion, O., who, according to the postal officials, is at the head of the society which they say is a Black Hand enterprise. Galbo also was bound over to the grand jury.

NEWSPAPERARCHIVE®
NEWSPAPERARCHIVE®

WOMEN NAMED FOR STATE JOBS

Three Are Named Inspectors by Governor Harmon.

THREE PATRIOTS ALSO GET PLUMS

On the State Railroad Commission's Force.

Mt. Gilead Attorney Is Arrested on a Charge of Perjury—Antonio Viccario Is Bound Over to Court on Black Hand Charge—Double Faucets Are Found in Use at Springfield.

Columbus, O., July 1.—Miss Mary Nye of Columbus, Miss Bertha Salzgaber of Bellaire and Mrs. Irvine C. Miller of Springfield, the latter the widow of an attorney and a school friend of Governor Harmon's daughter, have been appointed deputy inspectors in the department of workshops and factories. The state railway commission announced the appointment of three Democrats, as follows: Morris J. Leen, Dayton, stenographer; John Hussey, Cincinnati, inspector; Don McGill, Nelsonville, messenger.

Say Attorney Told Untruth.

Mt. Gilead, O., July 1.—S. C. Kingman, the oldest member of the Morrow county bar, was arrested on a charge of perjury. The warrant was sworn out by N. C. Levering, who charges that in a suit in which he was defendant Kingman testified that he had brought an action in Canaan township to recover on certain notes, whereas no record of such proceeding can be found. Kingman waived examination and was bound over to the grand jury.

Viccario Bound Over.

Canton, O., July 1.—Antonio Viccario, arrested by United States postal inspectors in Dennison, O., several weeks ago, and held at Canton on a charge of being connected with Black Hand operations in Ohio, was given a hearing before United States Commissioner Whiting. Viccario made no defense and was ordered held in jail for trial in default of $3,000 bond.

Find Double Faucets In Use.

Springfield, O., July 1.—Anti-saloon league workers claim to have discovered a clever device in use in this city whereby proprietors of soft drink emporiums evade arrest for violating the liquor laws. It consists of a double faucet, which when turned one way yields beer and the other way nearbeer.

Heat Wrecks Farmer's Mind.

Marysville, O., July 1.—The penitentiary bloodhounds, in charge of Deputy Zuber, failed to find the trail of J. M. Amrine, 63, who, while insane from working in the intense heat on his farm, near here, wandered away from home.

Streetcar Official Dies.

Springfield, O., July 1. — John H. Miller, general manager of the Springfield Railway company, died from paralysis after suffering since January. Mr. Miller was for nine years at the head of the Springfield street railway system.

Girl Responsible For Fight.

McArthur, O., July 1.—Isaac Gregory of Vales Mills was bound over to the Meigs county court on the charge of cutting with intent to kill Luther Allen. The trouble arose over a girl.

John D. at Cleveland Home.

Cleveland, O., July 1.—John D. Rockefeller, Mrs. Rockefeller, the latter's sister, Mrs. Spellman, and a retinue of 15 servants have arrived at Forest Hill to spend the summer.

Knife User Captured.

Akron, O., July 1. — After an absence from the city of nearly five years, Giuseppe Pisciotta was arrested by three city detectives, charged with knifing Salvator Shiaramonte.

Drys Start a Daily.

Canton, O., July 1.—The dry forces entered the local option battle with first issue of the Daily Dry, published by the Stark county local option committee.

Killed by Lightning.

Washington C. H., O., July 1.—George Riley, a farmer, was instantly killed by lightning while sitting on a harvesting machine in the field.

Graduated From Ann Arbor.

Miss Gertrude Schweinfurth, daughter of Mr. and Mrs. Herman Schweinfurth, of this city, graduated Monday from the University of Michigan, where she has pursued a wide range of studies for the past four years. Miss Schweinfurth made a specialty of languages and received her Bachelor's Degree of Arts and a special diploma, from the university.

What men are pleased to call a clean profit is often the proceeds of a dirty transaction.

DAKOTA TOWNS RAZED BY CYCLONE

Seven Persons Injured and Thirty Homes Demolished.

Devil's Lake, N. D., July 1.—Seven persons were badly injured and thirty houses were demolished in a tornado which swept the towns of Niles and Leeds, Tuesday, according to telephone reports from both towns today. The early reports are greatly exaggerated. So far as known, there were no fatalities.

The Annes family, who lived near Niles, had a terrifying experience. Their home was completely demolished and the father and six children were severely injured. All the six children sustained either broken legs or arms.

The seventh child, a baby, was carried from the house by the storm and was found this morning under a tangle of wires several hundred feet away and was uninjured.

NAVAL CHANGE HAS BEEN MADE

Rear Admiral Potter Becomes Chief of Bureau at Washington.

Washington, July 1.—An important change took place in the navy department today with the assumption of the office of chief of the bureau of navigation, one of the most responsible in the service, by Rear Admiral William P. Potter. He succeeds as bureau chief Rear Admiral John E. Pillsbury, who was placed on the retired list several months ago, but has remained in charge of the bureau.

Rear Admiral Potter has had a distinguished career in the navy. He is a native of New York and entered the service in 1865. He was advanced for "eminent and conspicuous conduct in battle during the war with Spain." At the outset of the recent battleship cruise Admiral Potter commanded the Vermont, and on the retirement of Rear Admiral Emory he succeeded to the command of the squadron of the Atlantic fleet.

YIELDED TO REASON AT POINT OF GUN

Silver Street Resident Opposes the Erection of Pole.

At the point of a shot gun Pat Smith, of Silver street, held up the construction gang erecting trolley poles for the Marion Railway, Light and Power Company, on Silver street Wednesday, until he could reason with them effectively. The men were about to place a pole where it would strike and obstruct his sanitary sewer. His protests being unavailing the artillery was brought into play and proceedings suspended until officers of the company were summoned and appeared on the scene when the difficulty was adjusted by shifting the location of the pole.

PASSENGERS ARE PEPPERED

Heat Prompts Cincinnati Man To Shoot into Streetcar.

Cincinnati, O., July 1.—Fred Heist, it is claimed, while crazed from the heat, fired the contents of a double-barreled shotgun into a fast speeding Sedamsville car, wounding Adam Fendelbach and peppering a half dozen other passengers with shot. Heist, when taken into custody, declared he had been shooting at squirrels.

CITY IN BRIEF.

Has His Leg Injured—Jesse Ray, of Nye street, had his right knee badly lacerated while at work at the Marion Steam Shovel shops about 8 a. m., Wednesday, by being struck by a piece of steel. The injured man was removed to his home and Dr. F. W. Mattox summoned.

MONUMENT TO FOUNDER OF G. A. R. TO BE UNVEILED

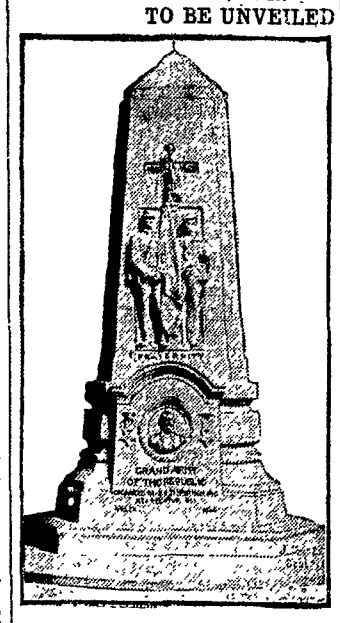

President Taft will attend the unveiling of the monument to Major Benjamin F. Stephenson, founder of the Grand Army of the Republic, in Washington on July 3. The monument cost $35,000, and the major portion of the fund was raised by subscriptions, the remainder being appropriated by congress. General Louis Wagner, of Philadelphia, conducted the work of collecting the funds.

JERSEY COMMUTER FOOLS HIS FOWLS

Hens Must Have a Garden To Scratch About.

PLANTS GROUND FOR THEIR BENEFIT

The Chickens Must Have a Place To Be Destructive and When It Is Provided They Lay Well and Take on Fat—Scheme Found To Work in Excellent Shape.

"My hens have gone on strike," said the commuter to his seat mate as the train scurried across the Hackensack meadows. "They have absolutely refused to lay just because I administered a little wholesome discipline. Nary an egg have I got for a week now, and this is the season when fresh eggs should be plentiful."

"What did you do to them?" asked his companion.

"Locked 'em up," said the first speaker. "I had to do it, you know, in order to give my garden a chance. They would have had everything dug up if I hadn't curbed their curiosity.

"Of course I didn't shut them up indoors. I built a nice run for them, hedged about with chicken wire, where surely they have enough space to do all the scratching they want; and yet the ungrateful beasts struck on me."

"Give 'em time and they'll lay again all right," said his companion, who spoke as if he knew all about chickens and hens. "They're only a little peevish and will forget about their fancied wrongs in time. Why didn't you put in a garden just for the hens? They would appreciate it, and it isn't much trouble."

"A garden for the hens? Why, that seems a waste of time and energy and land and garden seeds. Did any one ever do it?"

"Sure, I do, and I have found it pays. Every spring I have a good sized piece of ground planted in peas and beans and other garden truck just for my hens. Of course I'm not particular as to how I plant it. Just careless like, you know."

"Then you turn your poultry loose in this garden patch?"

"Lord, no! That wouldn't do at all. Hens are queer critters, and if they thought this garden was for their special benefit they wouldn't care for it at all. I deceive them about this garden.

"I got my idea from an old farmer I used to know. He always sowed a field in grain, usually buckwheat, just for his hens. They would have the time of their lives rooting up the seed grain and pecking away at the young shoots.

"By the end of the summer they would have helped the soil of that field a lot, so that next year it would be ready for a good crop of peas or beans or something that requires a better soil than buckwheat.

"He never let the hens know they were working for him. He was too wise for that. They thought they were spoiling his crop for him and showed their delight by returning a bumper yield of eggs. Also they got so fat in their contented deviltry that they were extra fine eating when the time came for them to surrender their heads.

"He fenced his flock in with wire just as you have done, but he left a few holes by which they could get through into the field he intended for their use. Did they find these holes? You bet they did. They would sneak through just as if they were on a marauding expedition and would scurry back when he hove in sight. Naturally he disturbed them only enough to keep up the deception.

"Well, I took that old farmer's idea and extended it a bit. I haven't enough land to give my hens a whole field of grain, but I can spare them a generous slice of my garden. What I can't give in quantity I make up in quality. Seeds don't cost much; fifty cents covers it.

"I give them peas, beans, carrots and lettuce usually. They are especially fond of tender green lettuce Well, this bit of garden is right next to the chicken run, and while I'm planting it I can see the hens peeking covetously through the wire that makes their prison.

"The rich brown earth looks so inviting. I keep the ground in the chicken yard well dug up, but they don't care for that. They want to go and scratch where apparently they're not wanted.

"I put in a few flower seeds, too, and maybe set out some flowering plants. All the time the hens get more and more excited with the desire to plunder. I notice sometimes, when they think I'm not around, that they make the circuit of the wire barrier, seeking an opening into these Elysian fields.

"I give the seeds a fair start, let some of the things just peep above the earth, and then some night I go out and cut a few holes in the wire—just snip a few strands here and there and leave the rest to the hens.

"Next day they're all in the garden. They make a great show of piracy in getting through the fence. No doubt they think a kind providence that watches over poultry made those holes. They spend a pleasant summer of destruction and I get plenty of eggs and fat chickens. It's a fair exchange."

"I may try your scheme next year," said the first commuter, "and if it doesn't succeed I'll put the blame on you."—New York Sun.

GULF COAST SWEPT BY SEVERE STORM

Summer Resort Isolated and Fishing Craft Wrecked.

Brownsville, Tex., July 1.—That Tarpon Beach, a summer resort on the lower end of Padre island, three miles from the mainland, is isolated and inundated, with the fate of the inhabitants problematical; that a number of fishing craft and a gasoline launch have been swept out to sea or wrecked, are meager results known here of a storm of extraordinary severity which raged off Point Isabel and the adjacent coast.

Immediately before communication with Tarpon Beach, where a number of persons have taken quarters for the summer, was destroyed, the water had reached a depth of five feet and was still continuing to rise. Before other details could be secured the lone wire which was working was lost.

WARRINGTON DAWSON WAS "BE-LIGHTED"

Over His Reception by Daudi Chwa, King of Uganda.

IMPERIAL ENVOY OF SULTAN THEODORE

The Kid King Bursts into Impassioned Eloquence and Promises To Give the Boss of American Hunters the Giddiest Time of His Strenuous Existence.

Mengo, Uganda Protectorate, British Africa, July 1.—By Warrington Dawson.—I arrived at this point, Tuesday, in advance of the Roosevelt hunting party. Wednesday I had an exclusive interview with Daudi Chwa Kampala, the boy king of Uganda. This youth is the nominal ruler of the country, over which the British government has established a protectorate. When he heard that I was in advance of the party headed by Colonel Roosevelt, he sent special messengers to me and urged me to visit him and have an audience in state. The young ruler speaks excellent English and received me most graciously.

"I have been looking forward with greatest glee to meeting Sultan Roosevelt," he said, "and shall see that he is received with befitting honors when he reaches my country. From travelers and British officials I have heard of the great good he has done to the blacks in America, and I shall receive this man who was a benefactor to my race in a strange land in a most royal manner.

Sultan Roosevelt will find splendid hunting in Uganda, and I shall see that his hunt here is successful. My country abounds in fine elephants, hippopotimi and crocodiles and the royal hunters shall accompany Sultan Roosevelt to see that his hunt is successful.

"But the great sultan will not get any of the white rhinoceroses in Uganda. It is only on the Egyptian Nile that these rare animals can be found, and my hunters report that they are rather plentiful there of late and that a number have been killed."

Later the king presented me to the native officials who rule Uganda for the British government. They were tall, intelligent blacks and all spoke good English. Sir Apolo Kagura is the prime minister, Zakana Kizito is the high treasurer and Stanislas Mgwanja is the chief justice. Together, these high dignitaries presented me with an autograph letter of welcome to Colonel Roosevelt which they asked me to present before he arrived.

"We are as dirt under the feet of you," they said to me, "but we shall regard ourselves as even less when the great Sultan Roosevelt honors us with his august presence. It is an honor too great for us, but we shall try, in our feeble way, to show him we appreciate it. Our mountains and plains shall be open to this greater hunter from America. As you shall see the great sultan before he enters the borders of our state, will you say to him that we shall spare neither the rupees from the royal treasury, nor even our heart's blood, if need be, to give him a royal welcome."

When I took my departure the king "backsheeshed" me as the royal messenger from Uganda to Colonel Roosevelt, whom he has designated as the "Great Sultan Roosevelt."

The king gave me a lengthy sealed letter to deliver to Colonel Roosevelt. This letter contains a royal welcome "of one sovereign to another," and urges "Sultan Roosevelt" to come to Uganda for a prolonged stay and promises him game worthy of his rifle.

In leaving the court Sir Apolo Kagura, the prime minister, presented me with a magnificent robe. Treasurer Kizito presented me with a teapot, and I received several other gifts.

MARTEL MOVEMENTS BRIEFLY NARRATED

A Compilation of Personal Doings From That Village.

LIGHTNING PLAYS PRANKS WEDNESDAY

Rutherford Residence Struck by Bolt Which Removes Doorsteps and Digs Hole in Garden—Town Is Full of Visitors and All Are Happy. Interesting News Notes.

Martel, June 29.—[Special.]—Lightning struck the residence of Mrs. M. S. Rutherford here during the storm Wednesday afternoon. The bolt struck the rear of the house, followed the eaves-spout down the side, shattered the pane in a window by which Miss Ada was sitting, removed the back door-step and disappeared in the ground near the cistern leaving a hole some three feet deep. None of the occupants were shocked.

Miss Mary Amick is visiting at the home of her sister, Mrs. Cloyd Diesch, near Johnsville.

Mrs. Pearl Dundore and Miss Edna Frances, of Marion, were the guests of their father, H. H. Frances, south of town Sunday.

Mrs. Isaac Tennant, of Marengo and Mrs. A. S. Downs were the guests of relatives in Marion Thursday and Friday.

Miss Avis Fate, of Denmark, is visiting at the J. E. Bending home this week.

Ward Pace spent Sunday at the home of his grandmother, Mrs. Mary Jane Morton near Edison.

Misses Venna Finner, of Galion, Zell Dunham, of Marysville, and Mrs. Margaret Auld of Iberia, were the guests of Mr. and Mrs. J. A. Auld here last week.

Miss Hazel Markey is making an extended visit at the home of her sister, Mrs. R. E. Bunford, near Meeker.

Mrs. O. J. Quaintance returned to her home in Marion Friday after a pleasant visit with her parents, Mr. and Mrs. Jacob Crock, west of town.

Mrs. Isaac Tennant, of Marengo, was the guest of her sister, Mrs. A. S. Downs, from Wednesday until Monday.

Mr. and Mrs. William Kinnamon returned to their home near LaRue Saturday after a pleasant visit with the former's brothers, A. M. and Harrison Kinnamon, south of town.

R. O. Winch, Henry Baldinger and son, Lester, Iven Downs, Glen Burton and Miss Dayse Markey were business visitors in Marion Saturday.

Mr. and Mrs. William McKeever entertained Sunday, Mr. and Mrs. Gilbert Martin and daughter Delta, Mr. and Mrs. J. B. Clouse, Mr. and Mrs. George Martin, Mr. and Mrs. William Rutherford and daughters, and Mr. Smith, of Columbus.

Robert Shaw, of Mt. Gilead, was the guest of relatives and friends in this village Thursday and Friday.

Mrs. Oliver Jones and son, John, were business visitors in Marion Friday.

Miss Lenna Crock is visiting at the homes of her sisters, Mrs. Karl Markert and Mrs. O. J. Quaintance, at Marion this weeek.

Jesse Slaughter, of St. James, was the guest of his brother, John Slaughter south of town Monday.

Miss Stella Gear, of Marion, spent several days last week at the home of her parents, Mr. and Mrs. Jacob Gear.

Mrs. Bertie Thompson and children, of Pulaskaville, are visiting relatives and friends west of town this week.

Mrs. Henry Miller and Miss Emma Miller, of Wooster, are making an extended visit at the Harrison Kinnamon home.

Miss B. Gayle Clouse returned to her studies at Ada, Sunday, after a few days visit with her parents, Mr. and Mrs. J. B. Clouse.

Miss Alta Middleton, of Caledonia, was the guest of Miss Trilby Coen Saturday and Sunday.

Mr. and Mrs. Irwin Seibert and daughter, Margaret, returned to their home in Columbus Sunday, after a pleasant visit with relatives southwest of town.

The Ladies' Aid society of the Canaan M. E. church held an ice-cream social on the Canaan school lawn Saturday evening. Quite a crowd was in attendance and fourteen dollars were cleared.

Mrs. Cassie Plotner and daughter, Olive are visiting at the home of Mr. and Mrs. Walter Marquet at Akron.

Mr. and Mrs. W. F. Kurtz and daughter Mildred, Mr. and Mrs. F. M. Spurlock, Mr. and Mrs. O. L. Jones, Mr. and Mrs. R. O. Winch, Mr. and Mrs. A. F. Garver, Mr. and Mrs. Peter Weidamier, Miss Dessa Mason and Messrs. Clarence Rutherford, Ralph Downs, Kinsel Crock, John Sulser, George Heileman, Elza Sharrock and Hulden Burkhardt made up a party to Cleveland on the excursion Sunday.

Paul, the infant son of Mrs. Marguerite Billet is suffering a severe attack of pneumonia.

Mrs. Laura Morrison, of Marion, is spending a few days with her mother, Mrs. Priscilla Skinner.

Mrs. Anna McNeal and son, Bert, of Marion, were the guests of the former's brother, H. H. Frances Monday.

The Decker school building south of town is being improved with a new galvanized roof and a new chimney.

OPEN SHOP ORDER RESULTS IN STRIKE

Seven Thousand Men Quit Steel Trust's Employ.

Pittsburg, July 1.—Fifteen plants, with a capacity of 190 hot mills, were crippled or entirely tied up at midnight by the strike order that went into effect in the union sheet and tin plate mills of the United States Steel corporation, according to claims made by the officials of the Amalgamated Association of Iron, Steel and Tin Workers. The total number of men on strike is estimated at 7,000.

The strike is the outcome of the open shop order posted four weeks ago by the American Sheet and Tin Plate company at all its mills throughout West Virginia, Pennsylvania, Ohio and Indiana.

Ohio plants affected are located at Martins Ferry, Bridgeport, Cambridge, Piqua and Struthers.

The independents signed a twelve-month agreement after refusal on the part of the union to sign for three months.

WORLD'S RAILROADS.

It is interesting to note that in three years, 1904 to 1907, the United States increased its mileage by 7.4 per cent., an average of 2.4 per cent. per year. The world, as already noted, increased by 8.1 per cent. in three years, or at the rate of 2.6 per cent. per year. Thus the United States has not increased altogether as rapidly as the world at large. In the early days of railroading the United States gained much more rapidly than the rest of the world, but naturally a point must be reached with any country when the territory is fairly well served and mileage does not need to be increased largely. With a mile of road for every thirteen square miles of area it would naturally be supposed that this country has done the heavy end of its work, in the building of new road, and the statistics show that the rest of the world has passed it in percentage of annual increase.

As a suggestion relative to the amount of iron and steel involved in railroads, it may be said that, roughly speaking, there are about 45,000,000 tons of rails in use in the steam roads of the United States, about 20,000,000 tons of iron and steel in cars and locomotives and perhaps 10,000,000 tons more in bridges, viaducts and buildings, a grand total of something like 75,000,000 tons for 228,000 miles of road, about 330 tons per mile. These figures are naturally only rough approximations, but they are indicative. The world at large has two and a half times as great a railroad mileage as the United States, and doubtless twice as much iron and steel in use, so that the world has something like 150,000,000 tons of iron and steel engaged in steam railroad transportation. At the rate of increase in the world's railroad mileage shown in the past three years, it would require twenty-seven years to double the mileage.—Iron Trade Review.

Short-Weight Commodities.

If it were not for the recent revelations of the sordid and gross dishonesty practiced for years by officials of the American Sugar Refining company, by which the government was defrauded of thousands of dollars due to the customs revenues, the public would be disposed to give little credence to the statement made the other day by the superintendent of weights and measures of a neighboring state to the effect that purchasers of food in small quantities were cheated out of ten million dollars annually by short weights and short measures.

Recent state and federal laws requiring the accurate branding of packages are undoubtedly making more difficult the sale of adulterations and substitutes, and if the additional requirement of the printing of the weights and measures on all packages could be secured an added safeguard for the consumer would be gained. But even so, the public would soon learn that legislation alone would not suffice to protect them against fraud.

We all have to learn the lesson that there can be no substitute for individual vigilance. When the householder is ready to take the trouble to weigh and measure occasionally the commodities purchased from the tradesmen, and to make instant protest against fraud when detected, carrying the case when need be to the police and the courts, a prominent check will be placed upon the practices of the dishonest, but not before. — Philadelphia Ledger.

Hearing Postponed.

The hearing of Dr. F. M. Baldwin, on a charge of refusing to report a birth, as required by the law relating to the bureau of vital statistics, which was to be held next Monday, as been continued to next, Thursday, on request of the attorneys for the defendant.

Chicken-hearted people are always hatching excuses.

AMENDMENT PROVISIONS

For the Tax on Earnings of Corporations.

WHAT THEY ARE AND HOW ENFORCED

The Punishment for Violations of Amendment.

Either Fines or Imprisonment, or Both, May Be Meted Out to Those Who Make False or Fraudulent Returns—Penalty on the Tax Itself May Also Be Charged—How Reported and When To Be Paid.

Washington, June 26.—The corporation tax amendment, prepared by the finance committee, in conjunction with President Taft and the lawyer members of his cabinet, was reported to the senate today by Senator Aldrich.

It provides that every joint stock company, all associations organized for profit, and every insurance company shall pay an annual tax of two per cent. upon its net income, over and above $5,000.

Reports are to be made on or before March 1, of each year, to the collector of internal revenue for the district in which the corporation has its principal place of business. Where false and fraudulent returns are made the commissioner of internal revenue is to add 100 per cent. of the tax assessed upon the corporation and in case of refusal or neglect to verify returns, he is to add fifty per cent. of the tax. Refusal or neglect to make returns by March 1, or the rendering of false returns will make the corporation liable to a penalty of not less than $1,000 nor more than $10,000.

Imprisonment Clause.

Any person who is authorized to make a false return, with intent to defeat or evade the assessment, is liable to a fine of not more than $1,000 or imprisonment not exceeding one year or both, at the discretion of the court.

The net income is to be ascertained by deducting from the gross amount of all ordinary and necessary expenses actually paid; all losses actually sustained, not compensated by insurance, including reasonable allowance for depreciation; interest actually paid on bonded or other indebtedness not exceeding the paid-up capital stock; all sums paid for taxes; all amounts received as dividends upon the stock of other companies, and, in the case of insurance companies, the sum required by law to be carried to the premium reserve fund.

On Present Year.

The tax is to be computed on the net income for the year ending December 31, 1909.

The reports which must be filed by March 1, each year, are to include the total outstanding capital stock, bonded and other indebtedness, the gross income, the amount derived from dividends from other corporations, the total expenses, the total losses, and in case of insurance companies, the sums required by law to be carried to the premium reserve fund; the amount of interest paid within the year on bonded or other indebtedness not exceeding the paid-up capital; the amount paid for taxes under the authority of the United States or any state or territory and the net income.

Access to Records.

When evidence is presented that the reports of any corporation are incorrect, or if any corporation fails to make its return, the commissioner of internal revenue may require further information, or by any regularly appointed revenue agent, especially designated for that purpose, he may examine the books, require the attendance of officers of the corporation and take their testimony. He is also authorized to invoke the aid of any court to require the production of persons, books and papers.

The assessments are to be made by the commissioner of internal revenue, and corporations are to be notified of the amount of tax levies against them by June 1 of each year, and the tax is to be paid by June 30. After the assessments have been made, the returns are to be of public record in the office of the commissioner of internal revenue, and open to inspection.

Gets $3,200 Judgment.

Jacoby & Donithen, attorneys for Charles Crafts in his damage proceeding against the Erie for injuries received at Youngstown in a wreck last March, received a message, Wednesday, that he had been given a judgment in the United States district court for $3,200.

Crafts was a mail clerk running over the Erie. He began the damage suit here and the railroad company had the matter transferred at once to the United States district court.

NEWSPAPERARCHIVE®
NEWSPAPERARCHIVE®

MARION WEEKLY STAR.

$1.00 Per Year, in Advance.

The Harding Publishing Co.

SIXTEEN PAGES.

SATURDAY - - - - - JULY 3

SUBJECT ONLY TO HONEST CRITICISM.

The decision of the supreme court in the Thatcher disbarment case is exciting wide interest. The trend of public opinion seems to be that judges of any court should not be beyond reach of honest criticism, but that if Thatcher wilfully, maliciously and knowingly attacked the judges with charges of whose falsity he had knowledge, the penalty is not too severe, for these men who lost office, and reputations largely through these attacks, have no recourse upon Thatcher or any irresponsible person who might thus assail them. Judges are human, and liable to error but the bench is the chiefest bulwark of our liberties and must be protected. If Thatcher's charges were true, the judges could have been formally impeached and expelled from office under the forms provided by law. Any other proceeding makes the court the subject for attack by roarback and innuendo and weakens the confidence of the people in the judiciary. Thatcher was a sworn officer of the court and knew the remedy prescribed by law for the evils he claimed to exist. His resort to the anonymous circular was a confession of weakness.

Without posing as a champion of the ministerial cause, we can't get away from the view that a minister of the gospel, whose business is the looking after of people's souls, should receive fully as good pay as a fair-to-good janitor.

Had Colonel Roosevelt but known in advance how many people had taken the trip he is making, no doubt he would have gone in for another term and a continuation of his chase of the grey wolves of the senate.

Why all this excitement over so-called Black Hand outrages when dissatisfied workmen up in Chicago make a practice of resorting to the bomb?

A traveling salesman reports that the "Goddess of Justice" on the Wyandot county court-house has lost the balanced scales she used to hold and now stands up there "with her hand out." We trust this can not be construed as contempt of court.

If it's as hot in the jungles as it is here, we wouldn't much blame Bwana Tumbo for taking to the native costume.

While Florida is a firm believer in the principle of free trade, she is pretty well satisfied that a tariff of 128 per cent. on pineapples can not do any possible harm to her pineapple growers.

The Young Turks did the business for Abdul Hamid, but at the same time, there's a rather general feeling, they also raised up a gentleman—Mr. Chefket—who will do the business for the present sultan and themselves as well.

We have been informed that running a lottery is contrary to law, yet the grocers continue to sell cantaloupes without the slightest apparent fear of molestation by the police.

The late John Alexander Dowie may have been a faker, all right, but the collapse of Zion City and the mess which has been made of things since the city fell into other hands, goes to show that there's a wide chasm between the ordinary faker and a prince of his kind; if faker he is to go down in history.

However and nevertheless, there was nothing in the evidence to indicate that Mrs. Howard Gould would be a bright shining light in a W. C. T. U. gathering.

To a certain eminent gentleman, who is temporarily engaged in slaughtering game in Africa, there's nothing that walks which is so disobliging as an elephant—with the possible exception of a senate gray wolf.

Mr. Harriman says he is simply looking for health, but if that's all he brings back with him, American railway people will naturally want to know what kind of rivets the European railway people use.

Still, we wouldn't hold that it is folly on the part of a man to take a summer vacation, providing, of course, that his constitution is sufficiently robust to stand the strain.

A member of the Wisconsin general assembly talked thirty hours recently. The talking disease appears to be chronic up that way.

"I see that Miss Lawson was married yesterday," remarked the fellow who lives next door on the way down town this morning. "And I'm glad of it. I would hate to believe that, in this great and glorious country of ours, there wasn't for every rich girl some man who had the courage to run the risk of being charged with marrying her for her money."

"What is whisky?" is again going the rounds. In dry territory, it's the stuff you don't get when you think you do till you've tasted it, if common report is to be credited.

A Nebraska state dentist claims that some girls fail to marry because their teeth need fixing. Another warning, girls, not to wait too long.

Ida Tarbell says she's going after Rockefeller again. It may not be the popular thing to say, but at times we feel that our sympathies are swinging "Uncle John's" way.

Manufacturers estimate that 200,000 automobiles will be sold in America next year. There's no use talking, this struggle to exist grows harder year by year.

If ever the headsman succeeds the electric chair, Fire Marshal Zuher wouldn't have much difficulty showing that he was qualified for the job.

Still, did every woman get a chance to marry, who would be left to tell mothers how to raise their babies and wed their daughters?

THE SAGE FORTUNE.

The $65,000,000 Russell Sage accumulated is fast being scattered. With the intensity and single-purpose that the great fortune was piled up the dollars are now distributed. It was a passion in Russel Sage to make money; it is a passion in Mrs. Sage to spend it upon good works.

It is less than three years since the "pawnbroker of Wall street" figured that in the time Mr. Sage took to gain thirty cents his widow now spends two dollars. And it is the worthiest spending in the world. The endowments have been made with rare good sense. They promise to produce as much benefit for mankind as any philanthropy so far indulged in. An investigation of workingmen's insurance has been made abroad and it is thought that *part of the remaining fortune* will be set aside for such a purpose in this country.

The natural inclination is to think that Russell Sage would be outraged were it possible for him to know of the disposition made of his hoard. But Mr. Sage knew long before his death the intentions of his wife, should she survive him. She gave away many thousands before he departed and there is no record that Mr. Sage ever opposed her charity. The money lender had no wish for public applause, yet he rather fancied publicity. In his last days he must have smiled grimly at thought of the criticism of himself and of the praise that would come to Mrs. Sage when the stored coins began to leave their coffers.—Toledo Blade.

INTERESTING BITS.

Each American Fourth of July costs, approximately, 500 lives, with injuries to 4,000 other merrymakers.

Eighteen steamers have been engaged to carry 360,000 cases of apples from Tasmania to England and Germany.

In Vancouver, B. C., turpentine is now being obtained from resinous woods by an electrical process of distillation.

While the seeds of the dorowa, an East African leguminous tree, are extensively used for food, the pods and leaves form an excellent cement when mixed with crushed stone.

The mill occupying the most northern location in America is a flour mill at Vermillion, 700 miles north of the United States boundary, and within 100 miles of the Arctic circle.

A prize of $5,000 has been offered by King Leopold of Belgium for the best paper presented describing "The Progress of Aerial Navigation and the Best Means of Encouraging It."

Approximately $600,000 worth of foreign cigarets are sold each year in Korea. Japan contributes about fifty per cent. of these imports and the America and British interests the bulk of the balance.

The German Orient Bank has recently established three agencies at Mansurha, Minieh, and Beni Suif, in the cotton district of Egypt, and projects similar agencies at various points in Asia Minor.

Nearly 500,000 tons of rock salt are now annually mined in Russia; about 80 per cent. of this comes from near Bakhmut, and mainly from the three principal mines located there. The salt is very clean, with a very small proportion of deliquescent salts in it, and produces a pleasant and sharp, salty taste.

CITY GARDEN FOR THE LITTLE CONSUMPTIVES

A Field of Work Where They Become Strong.

EMPLOYMENT OF THE YOUNGSTERS

They Are Taken from Homes in Great City and Put Where They Get Plenty of Fresh Air and Sunshine—Finding Enjoyment and Work in the Open Air.

"Three-quarters of an hour! That quick! Just wait till we get this in!" It was one of the little boys at the Bellevue hospital tuberculosis camp talking. He and another lad, each about eight or nine years of age, were shoveling away industriously in the new children's garden which was put in operation last week. Reluctantly they put by their spades and touching their caps to their garden teacher went back on board the day camp boat whence a new pair of *enthusiastic young gardeners immediately* rushed down to claim their forty-five minutes with the spades.

No less enthusiastic were the little girls. They also came in relays from the boat, and on the deck of the boat were others eagerly awaiting their turn to plant morning glories. One bright eyed little lassie wearing a button which bore the inscription "I love my wife, but oh you kid!" volunteered to tell the names of the flowers bordering the garden. A red phlox was introduced as a dandelion and a geranium as a daisy. The young horticulturist had known the flowers only a week, so she got her names mixed; but her eagerness to be connected with the flowers and to show a knowledge of them was touching.

A little sister worker, kneeling by her plot, pointed out the tiny shoots of onions and leaves of lettuce just peeping above the ground.

"What will you do with them when they are grown?" she was asked. "Will you eat them?" "Oh no!" she said in dismay, "these are mine. We can buy some in the store to eat." A six-year-old admitted that she would rather stay at home with her mother, "but if I come to the boat and the garden I'll be healthy and strong like the flowers."

Not that they are a sickly looking group of children. If you did not know you would never suspect that they are not normal children. This is due to the outdoor life they live. A year ago the old Staten Island boat Southfield was moored at the foot of the Bellevue grounds and converted into a tuberculosis camp. Some fifteen men live there throughout the twenty-four hours, but the children, about fifty in number, live at their homes and spend only the days in the camp, from 9 o'clock in the morning until 5 o'clock in the afternoon. They are admitted through the dispensary of the hospital, either showing decided symptoms of the disease or having been exposed to it, and stay until practically cured. They live entirely in the open air. Hot or cold, rain or shine, they have out on deck their school, which is under the jurisdiction of the board of education. They study well and manage to amuse themselves, as children will be children under any circumstances.

Until the garden was installed they did not have enough physical outlet for the energy they were storing up. For this outlet the outdoor work in the garden serves. It also serves as a means of discipline, being used as a reward of merit for both behavior and attendance. That the incentive is strong and the reward desirable is proved by the calls of "May I come down?" from the little waiters above to the teacher down below in the garden.

The garden itself is a small piece of ground, hardly more than fifty feet square, adjacent to the day camp boat, and was used for a refuse dump before it was transformed into a miniature farm this spring.

The methods employed in gardening are those of the International Farm School league, which has been engaged in spreading the children's garden movement for the last seven years. The league has always advocated the beneficial effects of gardening, and the congestion and tuberculosis exhibits of 1908 convinced it that gardening was needed by the little tuberculosis patients. Mrs. Henry Parsons, president of the league, pointed this out to the board of trustees of Bellevue hospital early this spring.

Dr. James Alexander Miller of the Bellevue tuberculosis clinic was consulted and no more was needed. The clinic saw that the garden was advantageous for the children, so now Bellevue has a garden. As a garden it is under the management of Henry Griscom Parsons, secretary of the league, practical adviser and expert, which last title he rather modestly and tentatively advances.

The garden has been filled in with fertile earth and divided into plots, one for every two children. They spade and rake and level, plant and later will cultivate. A regular order in planting is observed, so that the produce by its contrast will impress the children. Thus each plot will have two stalks of corn in the center, flanked by a row of beets, a row of carrots, onions, lettuce, beans and radishes. Many of the children have never yet seen these vegetables growing, so are anxiously awaiting developments.

It is necessary, however, that the children remain under the direct supervision of the clinic authorities. They are primarily not gardeners but patients, and the gardening is intended only as an aid to health. It is for this reason that each child is allowed to shovel and spade and plant for only forty-five minutes at a time. Too much exercise would be as bad or worse than none. When they return to the boat they must rest in steamer chairs for half an hour. Miss Clark, a nurse directly under Dr. Miller's supervision, is always on board with the children and sees to it that the gardening is helping the little patients along to the best and quickest part of health. It is the aim of the clinic and the league to work hand in hand toward this end.

There is something for each to do—the tiniest little girl may at least clip grass with her scissors. When school is over and the days grow warmer and their bodies stronger it is expected that yet more good may be realized. They may then work *mornings as well as afternoons.*—New York Sun.

ANOTHER COMET.

Before we had time to get a good look at the comet, its head—like that of the ostrich on sundry cowardly occasions—being still visible, and only 120,000,000 miles of its tail coming into view, a Princeton university skysearcher has just discovered another stellar wanderer. This eager and watchful astronomer was making a sweep of the heavenly field from the Princeton observatory, when he noticed a hazy object, round and blurred, in the northwestern corner of the constellation Pisces, and at once realized that he had found a new comet—the first new comet of the year. Later on, reports from other observatories, notably the one at Nice, France, confirmed the Princeton find.

Undoubtedly this is a creditable addition to the logbook of science, but it is not calculated to impress the general observer to any marked extent. Just as an inquiring public is ascertaining the location of the headless comet it isn't pleasant to be suddenly told that another one of the same general family has been noted and mapped and inventoried. At the same time as long as it can't be helped, the American public will feel a proper pride in this discovery by one of the young American astronomers—and it will stand ready if necessary to back up his claim that he saw it first. The exact use and general worthiness of comets nobody seems to know, but that shouldn't be taken as any excuse for not discovering them.—Cleveland Plain Dealer.

Somehow a man doesn't like the idea of looking into a pair of glasses when he is engaged in making love.

It's no trouble at all to find trouble.

'TIS EASY TO KEEP COOL AND COMFORTABLE HERE.

Cool and pretty Waists for the Fourth are Marked as you will see "close to half price"

Waists which come home from the tub as fresh and attractive—as when new. Certainly one cannot have too many of them ready to slip on—and so look cool and comfortable on the hotest days.

The fine $1 Waists at 50c.

What lady is not interested?—and surely the past few days has demonstrated the need of having plenty of waists. When we say $1.00 waists for 50c, and choice of every good style, for which this store is famous, is it any wonder scores of buyers were here today? Come, see, perhaps you'll buy but one, perhaps a dozen.

The 98c Waists worth $1.50 and $2.

Just 98c for any of several hundred styles of handsomely made waists that are worth $1.50 to $2.00. You often read of waist values, but these are really unusual and are selling rapidly. "Dutch Necked," "Tailored" and "Lingerie" waists you couldn't make for $3.00 to $4.

The $1.50 Waists worth up to $3.

'Twould be hard to find finer, more elaborately trimmed, pure linen or sheer material waists than these—and the price is but $1.50. All sizes are yet here—but we urge haste.

The Uhler-Phillips Co.

BERESFORD WANTS TEN DREADNAUGHTS

With Many Other Vessels To Restore British Supremacy.

NOTED SEA FIGHTER MAKES JINGO SPEECH

Assails the Naval Administration and Throws Scare into His Countrymen—Outlines a Program More Costly Than a German Invasion of Great Britain.

London, July 1.—In an address that aroused unbounded enthusiasm at the meeting of the London chamber of commerce, yesterday, Admiral Lord Charles Beresford demanded that vigorous measures be taken to regain the naval supremacy of England, and outlined a plan of naval expansion which he said he had submitted to the admiralty, and which contemplates the building of ten Dreadnaughts before March 21, 1914, in addition to the four provisional ships already provided for, and the practical doubling of the immense sea force of Britain.

Lord Beresford began his address by saying that vigorous measures were necessary and that despite the grave warnings of Premier Asquith and Secretary Grey nothing has yet been done to allay the manifest anxiety of the public over the threatened eclipse of Britain as the "ruler of the sea."

"The situation is much more serious than is generally known," said Lord Beresford, "but there is no necessity for precipitating a panic."

A Mighty Program.

Lord Beresford, then proceeded to outline his scheme of naval expansions, which includes ten Dreadnaughts in addition to those provided for provisionally this year, sixteen second-class cruisers, eighteen commerce protecting cruisers, twenty-four ships of a new type, similar to destroyers, but built on a larger scale, four floating docks for the building and repairing of the larger class of battleships, particularly the Dreadnaughts, the renewal of every foreign repair, coaling station and naval garrison. The establishment of a new system of ammunition stores throughout British territory and the enrollment of 16,000 additional men in the navy for the manning of the proposed new vessels and naval stations.

All of this, Lord Beresford estimates would cost in the neighborhood of $275,000,000 or $300,000,000.

Many Destroyers.

Lord Beresford also advocated the immediate construction of fifty-two destroyers to guard the trade routes of the empire. He attacked vigorously the withdrawal of the cruisers from the trade routes by the present navy organization, saying that the commerce of Great Britain was left practically defenseless by that action.

At the conclusion of Lord Beresford's address the meeting, which was attended by the most influential merchants, and business men of the country, adopted a resolution advising that the chambers of commerce throughout the empire, cooperate for the advancement of the doctrine of naval efficiency.

Takes Away Breath.

The scope of this plan takes away the breath of those who have been advocating the policy of conservatism in naval affairs and has been received with wild enthusiasm by the large following of Lord Beresford, who have been agitating for naval expansion. No intimation has been given by the admiralty heretofore of *the plan proposed by Lord Beresford,* and it is generally understood that it has met with little favor there.

Public opinion, however, is much wrough up by the naval question, and many of the hitherto "safe and sane" element now support Lord Beresford and his adherents. The announcement by Lord Beresford of this gigantic proposal has caused a great public sensation, and is expected to turn public opinion toward a huge navy, even more than any of the agitation during the past year.

POINTED PARAGRAPHS.

It's a corking good thing to bottle up your wrath.

No, Alonzo, beads of sweat are not classed as ornaments.

You couldn't raise the hopes of some people with a derrick.

Fear of consequences keeps a lot of men in the straight and narrow path.

Gossip it due to the fact that the world contains more talkers than thinkers.

The rainy-day skirt was never intended for the tall woman with a stately stride.

Probably a woman doesn't care to tell her age because she knows that nobody will believe her.

The sick man who is able to swear at his doctor isn't likely to give the undertaker a job right away.

Even if a woman does fail to enjoy an outing she always tries to make those who remained at home believe she did.

Of course, you know just what you would do in another man's place, but why don't you do the right thing in your own place?—Chicago News.

BY A BACHELOR.

Experience teaches what a lot more we must go through without learning anything.

The reason a man wants to marry a girl is he wouldn't if he knew what was best for them.

There's no thing artistic about pushing a lawn mower, but it can make a happier family than writing poetry.

A woman dates everything from her honeymoon, a man from the time he was initiated into a secret society.—New York Press.

There's something rather attractive about the idea of purgatory when a man is in the middle of a charity fair.

The battle without goes as goes the battle within.

BUSINESS IS SLOWLY BUT SURELY REVIVING

That's the View of Philanthropist Alfred Moseley,

SPEAKING OF TRADE IN UNITED STATES

Holds That Americans Do Not Understand the Position of Great Britain in Matter of Naval Armament—Claims That Germany Is Responsible for Situation.

London, June 30.—Alfred Moseley, the noted English philanthropist, educator and economist, who has just returned from New York where he attended the sessions of the International Arbitration conference, writing in the Evening Standard, Tuesday, declares that Americans fail utterly to understand that it is Germany that refuses to come to satisfactory terms with England, looking to the reduction and final elimination of arguments. He says that American people think the fault lies at the door of the English and that the two-power standard maintained by England is responsible for the increase in the German navy.

Moseley especially denounces in his article Herr Harden's plan for a settlement of the differences between England and Germany, declaring that Harden's plan contemplates the mere piratical division of the plunder. Speaking of the Harden plan, he says:

"Apparently Germany offers England a free hand in the Congo, in exchange for which it wants England to grant Germany liberty to treat Denmark and Holland as Austria has treated Bosnia and Herzegovina. Americans should be made acquainted with this situation at once."

Speaking of business conditions in America from an Englishman's viewpoint, Moseley says:

"American business is slowly, but surely, reviving, and the only bar to further prosperity is the uncertainty over the outcome of the tariff revision. I do not believe there will be any revision that will ever allow European manufacturers to compete in America with American manufactures on their own basis. When the tariff is settled in America, I believe that country is ready for another outburst of prosperity."

MARRIAGE LICENSES.

Marriage licenses have been issued to Richard G. Gibson and Miss Fern Messenger, Charles L. Collmer and Miss Carrie Schilling, Ralph B. Good and Mrs. Ida M. Cromer.

Marriage licenses have been issued to Reuben Altman and Mattie V. Cribb, Howard H. Bean and Rose M. Jessop.

A marriage license has been issued to Andrew Haas and Miss Ina Herrod.

An optimist always looks on the bright side of other people's troubles.

NEWSPAPERARCHIVE®
NEWSPAPERARCHIVE®

DISSOLVING MERGER OF OHIO RAILROADS

Necessitates Changes in Official Directory of Four Lines.

HOCKING VALLEY AND THE OHIO CENTRAL

To Be Separately Operated—Changes Effective Thursday—Report Again Current That N. & W. May Acquire Sandusky Division of the Pennsylvania—Other Notes.

In order to comply as far as possible at present with the order of the circuit court of Franklin county in ordering a complete separation of the Hocking Valley, the Toledo and Ohio Central, the Zanesville and Western and the Kanawha and Michigan railways, the boards of directors of these properties have effected practically a complete reorganization of the executive, operating and traffic departments of these roads, and hereafter the Hocking Valley and the Toledo and Ohio Central will be operated as entirely independent lines and properties.

Headquarters of the Toledo and Ohio Central and Zanesville and Western will be at Toledo; headquarters of the Hocking Valley and Kanawha and Michigan will be in Columbus. As there has been no question raised as to the right of the Toledo and Ohio Central to operate the Zanesville and Western, that road will be under jurisdiction of the former, and as the suit for separation of the Hocking Valley and Kanawha and Michigan has yet to be determined by the court upon a rehearing, they will continue to be jointly operated.

Orders placing the new regime in effect were issued by the officers of both roads Tuesday. N. Monsarrat of Columbus retires as president of the Toledo and Ohio Central and the Zanesville and Western and is succeeded by Charles T. Lewis of Toledo, Mr. Monsarrat remaining as executive head of the Hocking Valley and Kanawha and Michigan. Other Toledo and Ohio Central and Zanesville and Western officials are as follows: Charles G. Hickox of Cleveland, vice president; Hudsen Fitch, of Toledo, traffic manager; J. Landgraf of Toledo, auditor; L. D. Kelley of Toledo, treasurer; H. A. Cooper, purchasing agent; Harry E. Speaks, formerly superintendent of the Hocking Valley, general superintendent; S. S. Stiffey, formerly general superintendent of motive power of the four roads, superintendent of motive power.

Notices issued by the Kanawha and Michigan regarding its new officers are as follows: Decatur Axtell of New York, chairman of the board; N. Monsarrat, Columbus, president; Ralph Hickox, Cleveland, first vice president; James H. Hoyt of Cleveland, second vice president and general counsel; W. N. Cott of Columbus secretary; L. P. Ecker, Columbus, auditor; W. N. Cott, treasurer. W. H. Fisher of Columbus is appointed general passenger agent, vice Moulton Houck, resigned; H. Q. Easson, general freight agent, vice E. L. Jamison, resigned; H. E. Rittenhouse, trainmaster, main line; W. W. Houston, trainmaster, Dickinson district; A. N. Lyon, acting superintendent, vice Thomas M. Connors resigned.

All of the Hocking Valley officers remain as at present with the exception of the transfer of S. S. Stiffey to the Toledo and Ohio Central and the abolition of the office of general superintendent of motive power, J. G. De Vilbiss taking the position of superintendent of motive power, and the appointment of Mr. Speaks as general superintendent of the Toledo and Ohio Central, his place as superintendent of the Hocking Valley being taken by Thomas S. Connors.

The offices of the Zanesville and Western will be removed to Toledo and all of the officers of the Kanawha and Michigan will be removed from Toledo to Columbus. All car mileage and per diem reports will be made to Thomas R. Limer, superintendent of car service, and all car repair bills will be sent to J. G. De Vilbiss, superintendent of motive power. All appointments and changes in headquarters took effect July 1.

Officers of the companies say that they are attempting as nearly as possible under present conditions to comply with the orders of the court, and that after July 1 not an executive, operating or traffic official connected with the Hocking Valley will have any connection with the Toledo and Ohio Central or the Zanesville and Western.

Erie Detective Jerome Hostetter had quite an experience Tuesday afternoon with a couple of train riders who had imbibed a little freely of fire-water. As he went to them to arrest them, they threatened to fight. After a little struggle Hostetter got the best of the men and brought them up town. They were taken before Squire Gompf Wednesday, and pleaded guilty to the charges of train riding and resisting an officer. They were fined a dollar and costs and remanded to jail until the fine was paid.

A special telegram from Sandusky says: "The rumor that the Norfolk & Western is seeking the Columbus, Sandusky & Hocking, a Pennsylvania possession, in order to get a lake terminus here for coal from the fields along its lines in southern Ohio, West Virginia and Tennessee, was strengthened today by the presence here of General Superintendent George Johnson and a number of other officials. They would make no statements, although Johnson admitted that L. E. Johnson, president of the Norfolk & Western, might have something to say in a few days."

ORA BALDINGER WINS FIRST HONOR

Former Star Carrier Is First Captain at the V. M. I.

A former Star newsboy has landed the first captaincy of the Virginia Military Institute, and won it on his merits, in making his own way through college. Ora M. Baldinger is announced to be the third ranking distinguished junior at this famed military college and his high standing and military efficiency have combined to win him the first captaincy for the senior year. The distinction is both notable and highly creditable, because the Virginia Military Institute is the West Point of the South, and one of the most aristocratic educational institutions in all the land.

Ora M. Baldinger—his chums here all called him "Red"—began his climb as a Star newsboy, and early showed the metal that is in him. Later on he was a page in the Ohio senate, and there began to lay aside the savings on which he began his college studies. He has made his own way, which agreeably emphasizes the honor he has won. The Star is proud of him.

JUNE ROSES AND ORANGE BLOSSOMS

Give Color and Fragrance at a Pretty Wedding.

A POPULAR TEACHER WEDS MANSFIELD MAN

Amid Showers of Congratulations the Young People Leave for the New Home in the Richland Capital, Where the Groom Is Engaged in the Hardware Business.

One of the prettiest of this season's June weddings was that which united Miss Ethel Alexander McMurray and Mr. Zebedee Stout at the bride's home on east Church street Wednesday evening at 8 o'clock.

The McMurray home was very attractive with its decorations of potted plants and cut flowers, pink and green being the color scheme. In the parlor a beautiful bank of palms and ferns had been constructed at the far corner of the room, before which the young couple took their stand. Rev George M. Rourke spoke the words that plighted the troth of the two young people. The double ring ceremony was used.

The bride wore a beautiful gown of white batiste and carried a bouquet of orange blossoms sent by friends in California. The gifts were many and handsome.

After the congratulations and a short reception the guests, numbering about fifty, were served a bounteous dinner.

The bride is a daughter of Mrs. Charlotte A. McMurray and is known as a lovable and accomplished young woman. She has been a teacher in the public schools for the last few years. Mr. Stout is a former resident of this city, but is now located at Mansfield, where he is engaged in the hardware business. Mr. and Mrs. Stout left Wednesday night for the new home, which the groom has prepared in Mansfield.

The guests from a distance were Mrs. E. W. Funk and daughter, Miss Esther, of Findlay; Mr. and Mrs. J. Stout of Akron; Mr. and Mrs. Frank McArthur of Mansfield; Mr. and Mrs John Morrison of Mansfield; Mrs. Floyd Snyder of Akron; Miss Elizabeth Cramer of Mansfield; Miss Mary Eaton of Urbana; Miss Eleanor Place of Newark, and Messrs. Claude and George Cramer, of Mansfield.

PRETTY WEDDING AT VINE STREET HOME

Miss Rose Jessop Becomes Wife of Dr. Howard H. Bean.

The home of Mr. and Mrs. William B. Jessop, of Vine street, was the scene of a quiet home wedding, at 4 o'clock Monday afternoon, when their daughter, Rosa M., was given in marriage to Dr. Howard H. Bean, of East Liverpool.

The marriage service was spoken in the presence of the friends and relatives of the young people, Rev. J. P. Currin being the officiating minister.

Miss Jessop is one of the most estimable young women of the city where she has passed the greater part of her life. She has endeared herself to a wide circle of friends and is held in the highest regard by a multitude of acquaintances.

Dr. Bean is a practicing physician in East Liverpool and is a young man looking forward to a very promising career.

The young people will make their future home in that city.

NOTES AND COMMENT FROM FAIR PROSPECT

General Items of Interest Culled in Pretty Village on Scioto.

CHILDREN'S DAY IS FITTINGLY OBSERVED

Baseball Teams To Clash on the Fifth—Boy Falls from Tree and Fractures Arm—Visiting and Visitors Mark the Vacation Season. Brief News Notes.

Prospect, July 1.—[Special.]—Mrs. Belle Van Osten and daughter, Hortense, visited relatives at Columbus last Sunday.

Mrs. W. Ocker and Miss Clara Wottring were Marion visitors Friday.

Miss Elmora Cellare left on Thursday for a visit with friends at Newark.

Mrs. B. G. Young and son, Granville, of LeRoy, Michigan, visited the former's daughter, Mrs. S. H. Gast, and other relatives the past week.

Mrs. Lucy Cook and son Edwin, of Marion, were guests of friends here Saturday.

Miss Hazel Wottring, of Marion, visited her brother, Dr. E. E. Wottring, the past week.

Mrs. C. J. Cummings returned Wednesday from a visit with relatives at Wakamsa, Indiana.

Mrs. Martin Nemeyer and little son, of Marion, visited her sister, Mrs. Maud Fox, last week.

William Sanders, living south of town, lost a valuable horse by lightning during the storm Sunday afternoon.

Charles Klein, of Lima, was a guest at the home of Mrs. J. Cope Monday.

Misses Ida and Alice Hoskins visited their niece, Mrs. Blanche Keefe, at Cleveland last week.

Mrs. Thomas Buffington, of Milford Center and Mrs. Lillie Broderick, of Marysville, were the guests of Mrs. W. E. Hess and other relatives last week.

Miss Inez Van Osten was the guest of her sister Mrs. Ray Gast at Richwood the past week.

Mrs. Margaret Wottring returned to her home at Bellwood, Pennsylvania, Saturday after a month's visit with relatives.

Mrs. Nettie Gilmore entertained her niece, Miss Harriet Ropp, of Delaware, the past week.

Mr. and Mrs. Will Adams, of Marion, visited the former's parents, Mr. and Mrs. Frank Adams, Saturday.

Mr. and Mrs. Wesley Collmer, of Columbus, were entertained at the home of Mrs. C. Schelling last Sunday.

The Embroidery club gave Mrs. Harry Thomas, a recent bride, a very pleasant surprise at the home of her parents, Mr. and Mrs. J. F. Moore, on last Friday evening. Mrs. Thomas was handsomely remembered with several pieces of cut glass.

Mrs. Elizabeth Drake and daughter, Mrs. Addie English, who have been residents of Columbus the past few years, have again taken up their residence at Prospect.

Mr. and Mrs. Tom Davids, of near Green Camp, visited at the home of J. M. Gast last Sunday.

Miss Leda Moore returned home on Saturday from a two weeks' visit with Mrs. J. B. Adkins, at Lima.

Mr. and Mrs. Frank Moore moved their household goods to Shelby this week where they expect to reside. They have been residents of Prospect the past year, where the former had charge of a music store.

Mrs. R. A. Wilcox and son, Gail, were the guests of Mr. and Mrs. Archie Frey, at West Mansfield, over Sunday.

Mrs. Elizabeth Smeltzer returned Saturday from a visit with her sister, Mrs Silas Jacobs, in Auglaize county. She was accompanied by her father John Decker, of Marion.

Miss Blanche Merchant was entertained at the home of Will Davids east of town, Sunday.

Attorney Scott Stahl, of Port Clinton, was the guest of his cousin, Dr. R. H. Finefrock, Monday.

The annual Children's day exercises of the Lutheran and Methmodist churches were held last Sunday evening. The churches were tastefully decorated with cut flowers and potted plants and very pleasing programs of recitations and songs were rendered.

Relatives here received word of the death of Mrs. Walter Crabb, which occurred at Plainfield, Illinois, last Saturday. Mrs. Walter Crabb resided at Prospect six years ago, her husband holding the position of superintendent of construction during the building of the C. D. & M. electric road. He is the son of Mr. and Mrs. George Crabb of this place.

Misses Belva and Irene Fox are spending the week with friends in Columbus.

Mrs. Hattie Gast was hostess to the Ladies' society of the Lutheran church, at her home Wednesday evening.

There will be a ball game at the Prospect park Monday, July 5th, between the M. C. Lilley & Company team, of Columbus, and the Prospect Stars.

Mrs. H. J. Reese and mother, Mrs. Mary D. Reese, of Columbus, were guests of Mrs. Nettie Gilmore, Monday.

Lester Pifer, of Pittsburg, visited at the home of his uncle, Dr. A. Shuey last week.

Harrold Johnson left Tuesday for a week's visit with relatives at Cleveland.

Mrs. J. C. Chester, of Elkhart, Indiana, visited the past week at the home of Benjamin Fox.

Norman, the five year old son of Mr. and Mrs. Lee Dunbar, had the misfortune to fall from a fence at their residence Monday afternoon, breaking his right arm. Dr. A. L. Gast was called and reduced the fracture.

Mrs. M. H. Gorselene, of Columbus, was the guest of her mother, Mrs. T. J. Glidden, last Sunday.

Fire Losses for June.

The fire loss for the month of June was quite heavy regardless of the fact that only five calls were responded to during the month. For the first month in over a year, not a false alarm was turned in to the departments. The loss during the month will aggregate $6,000, most of the loss being at the restaurant of Coonrod & Abel. The calls responded to during the month were as follows: Coonrod & Abel, restaurant, east Center street, 15th; Elmore Leffler, smoke house, Elm street, 16th; James Fies, residence, Silver street, 19th; McKibben & Shrock, bakery, south Main street, 26th; Elmore Leffler, residence, Summit street, 28th.

Baptist Picnic at Morral.

Morral, July 1.—[Special.]—The Free Baptist Sunday-school held a picnic in the Morral grove today. Over seventy-five were present and, following a fine picnic spread, the day was passed with out-door sports.

ADELAIDE ATTACKED BY AUTOMOBILITIS

Smoke-Houses Being Converted into Garages.

PATTERSON-BOXWELL COMMENCEMENT HELD

Mrs. Klinefelter Convalescent from Attack of Typhoid Fever—Boy Falls on Stove and Is Burned. Falls from Cherry Tree—Claridon Band Gives Concert.

Adelaide, June 30.—[Special.]—Following is the program of the Patterson commencement held at the M. E. church Friday evening, June, 25, 1909: Piano solo, Mrs. E. O. Haley; invocation, Rev. Mr. Crimm; music, male quartet; oration, Emerson Fields; solo, A. N. Carmine; recitation, Edward Smith; piano solo, Mrs. E. O. Haley; oration, Herman Boward; music, male quartet; recitation, Rola Warwick, solo, Harry Trout; oration, Gail Smith; music, quartet; recitation, Mildred Schweinfurth; class address, Rev. Mr. Crimm; music, quartet; benediction.

Mr. and Mrs. Jay Smiley and son, of Marion, are spending the week with Misses Devore.

Mrs. Susan Mitchell is spending a few days with her son, James Mitchell at this place.

Mr. and Mrs. Frank Miller returned home Saturday, after spending a week with Mrs. Miller's parents, south of Columbus.

Marsh Irey, while picking cherries, fell and dislocated and bruised his ankle. Dr. Britton attended him.

Charles Miller has ordered an Overland automobile, delivered the first of July.

Jacob Fetter and family, and Henry Fetter and family took dinner Sunday with their parents, Mr. and Mrs. Martin Fetter, south of here.

Christopher Sipe has purchased a Maxwell runabout.

Ray Bayles and family are spending a few days with relatives at Westfield, Ohio.

The Claridon band gave a concert on the square Saturday evening.

The little son of Mr. and Mrs. Robert Flemming fell on the stove, Sunday morning and severely burned both hands and arms.

Mrs. Joseph Klinefelter, who has been suffering from an attack of typhoid fever, is able to be out again.

Charles Smithson and family spent Sunday with relatives in Marion.

BIRTHS.

A son was born Monday morning to Mr. and Mrs Harry Haberman, of Delaware avenue.

A son was born to Mr. and Mrs. A. H. Rice, of Greenwood street Sunday morning.

A daughter was born Monday morning to Mr. and Mrs Thomas McClain, residing on north Greenwood street.

A son was born to Mr. and Mrs. Charles McFarland, of Henry street, Sunday morning.

A daughter was born to Mr. and Mrs. Earnest C. Carl, of Gurley avenue, Tuesday evening.

Mr. and Mrs E. V. Matthews, of Uncapher avenue, are the parents of a daughter, born Wednesday.

Mr. and Mrs. Homer Walters, of Lee street, are the parents of a son born Wednesday evening.

UNEXPECTED DEATH OF JAMES COOLEY

Shocks Friends and Relatives in Union County.

DEATH, THE GLEANER, VISITS THE VILLAGE

Lady Seriously Injured in Fall—Children's Day Exercises—Lady Maccabees Have Picnic—Teachers Are Elected—An Anti-Saloon League Meeting—General News.

Richwood, July 1.—[Special.]—James Cooley died suddenly, Tuesday morning at his home, near York. Mr. Cooley had been in ill health for several weeks, but arose as usual the morning of his death. He complained of feeling very ill and expired within a few minutes. His wife had gone to the barn to milk and her husband died before she reached the house. Mr. Cooley was very well known throughout Union county, having led an active and useful life. He had been engaged in evangelistic work for some time, at one time being connected with city mission work at Columbus. He was brought to Union county from New York when a small child, being an orphan and was adopted by the late Dr. Morrow. The deceased enlisted as a drummer boy in F company, 31st O. V. I. and served throughout the war. At the close of the war he married Miss Patience Coe, who lived just west of Richwood. The widow and one son, Don Cooley, survive. Funeral services were held Thursday afternoon at 2 o'clock from York M. E. church, Rev. E. Hobson and Rev. Mary Coon officiating. Interment followed at York.

Mrs. Jane E. Smith, after an illness lasting over five months, died, Monday night, at her home two miles west of Richwood. She was seventy-six years of age and had been a widow for a number of years. Several sons and daughters survive. Funeral services were held today at 1 o'clock, at Claiborne M. P. church, Rev. N. J. Kinney officiating. Interment followed at Claiborne.

Miss Eva Campbell, of Mansfield, was a guest, Sunday, at the home of W. C. Sloop and family.

Sixteen members of the Ladies of the Maccabees held a picnic, Thursday, at the pleasant rural home of Mrs. Charles Kinney, west of Richwood. Dinner was served picnic fashion on the lawn and the hours following the dinner were spent socially.

Mrs. N. J. Kinney received almost 200 post cards, Saturday, it being her birthday anniversary. The cards came from twelve different states and a large number were from the various towns in Ohio where Mrs. Kinney has resided, her husband, Rev. N. J. Kinney, having served as a Methodist Protestant minister in a number of places.

Mr. and Mrs. Cutler Hunt spent Sunday with their son, Truman Hunt, who is employed in Pataskala.

Mrs. F. Ackerman, of east Ottawa street, has a cactus which is attracting considerable attention. The plant contains 278 large red blossoms and is very beautiful.

Children's day exercises were held, Sunday evening, at the Christian church. The program, which was a very interesting one, was well carried out. The children were trained by Mrs. Pearl Biddle, Mrs. Fred Pinney, Mrs. Arthur Spring and Miss Sadie Hanawalt. Excellent music was rendered by the choir. The church was very tastefully decorated with ferns, roses and other flowers.

Miss Esther McNeil and Dorsey McNeil, of Columbus, are visiting their grandparents, Mr. and Mrs. L. D. Fisher and Mr. and Mrs. S. A. McNeil.

Mrs. Asa Owens, of west Ottawa street, suffered a very serious and painful injury, a few days ago. While on her way home from an errand up town she slipped and fell on the pavement, near the railroad on Ottawa street, and was rendered helpless. She was assisted to her home and the family physician summoned. It was at first thought that the lady's hip was broken, but the injury proved to be a severe strain. Mrs. Owens is unable to walk and will be confined to her room for some time as a result of the accident.

Paul B. Van Winkle, of Columbus, spent Saturday and Sunday here with his parents, Mr. and Mrs. S. W. Van Winkle.

Thomas Chapman has been seriously ill of rheumatism and a complication of diseases for several days past.

Dr. A. J. Wright, of Columbus, gave an address, Sunday morning, in the M. E. church, in the interest of the Ohio Anti-Saloon league. In the evening a union meeting was held at the Presbyterian church, Dr. Wright delivering an stirring temperance lecture to an appreciative congregation.

A son was born, Saturday morning, to Rev. Mr. and Mrs. W. O. Williams, of south Franklin street.

Mrs. Verna Campbell and little son, Ross, of Columbus, are guests of the former's mother, Mrs. S. E. Phinney, and of Mr. and Mrs. H. A. Campbell, this week.

Mrs. M. D. Thompson, of Columbus, was the guest Saturday and Sunday, of Edward McCombs and family, of Wood street.

Mr. and Mrs. E. F. Rosette were guests, Sunday, of their daughter, Mrs. Ray Kagay, of Marion.

Mrs. J. W. Milligan, of Marion, visited her mother, Mrs. Mrs. Mary Spratt, and other relatives here, during the past week.

Mrs. Coral Bell of Union City, Indiana, visited her uncle, M. C. Long and family, of Beatty avenue, during the past week.

Miss Bernice Osborne, of Milford Center, has been the guest of Miss Edna Cook and other relatives here for several days past.

Miss Omah Jolliff, who graduated, this year, from the Ohio Northern University at Ada, has accepted a position as bookkeeper for Baker, Gill & Company. Miss Mary Peet having resigned the position recently.

Mr. and Mrs. Frederick Lynas, of Columbus, were guests, Saturday and Sunday, of the latter's cousin, Mrs. O. A. Keigley, and other relatives here.

Mr. and Mrs. Herbert Kyle, of Ostrander, were guests, Sunday, of the former's parents, Mr. and Mrs. J. W. Kyle, of west Bomford street. Mr. and Mrs. Klye were accompanied home by their daughter, Miss Mildred, who spent the past two weeks here with her grandparents.

The M. E. Sunday-school is planning to hold a picnic, Wednesday, July 14, at Eagle park, Magnetic Springs.

Mrs. W. P. Penry and son, Walter, and Mrs. Mary Penry and son, Dwight, of Radnor, were guests, Saturday, of Mr. and Mrs. R. D. Roberts.

Mr. and Mrs. R. D. Roberts were guests, Sunday, of the former's mother at Radnor.

At a meeting of the township board of education held in the office of Township Clerk George R. Gum, June 25, the following teachers were elected for the district schools of Claiborne township: District No. 1, J. R. Fackler; No. 2, R. B. Vestal; No. 3, Lela M. Kinney; No. 4, Zaidee Chandler; No. 5, Agnes Petty; No. 6, Marie Glassmeyer; No. 7, Edith McPherson; No. 8, Marion L. McDaniels; No. 9, Leah M. Cox; No. 10, Belle Cox.

Mrs. S. W. Van Winkle and son, Don, spent Tuesday with the former's uncle, F. E. James, and family, of North Lewisburg.

Mrs. Margie Field has been seriously ill at her home on west Ottawa street, during the past few days.

Pauline May Cameron, the two-year-old daughter of Mr. and Mrs. Merrill Cameron, who reside just west of Essex, died Monday evening after several days illness of flux. She was an only child and her death comes as a sad shock to the parents. Funeral services were held from the Cameron home, Wednesday morning at 10 o'clock. Rev. Mr. DeWitt, a relative of the family, residing in Indiana, was the officiating minister. Interment was made at Price's cemetery.

Don Van Winkle has resigned his position at A. I. Glick's store and will leave in a few days for Spencerville, where he will assume charge of the clothing department in the Hile Eckelberry department store. Mr. Eckelberry moved from Richwood to Spencerville several months ago and has met with success in his new business.

Iro Tossey, an employe of the Bank of Marysville, is assisting with the work at the Richwood Deposit bank during the absence of the regular bookkeeper, I. G. Zuspan, who with his mother, Mrs. C. B. Zuspan, is visiting relatives in Pennsylvania, West Virginia and southern Ohio.

Dr. James Cutler is quite ill at his home on east Blagrove street.

Miss Trella Wynegar is visiting her father, H. E. Wynegar, of Columbus.

Rev. Asa Owens arrived in Richwood, Monday, from Adrian, Michigan, and will spend several days at his home here. His daughter, Mrs. Dr. Claflin, arrived here, Tuesday, from Adrian for a visit of several days.

Charles Zebold and family, of Dayton, have been guests of the former's mother, Mrs. Louisa Zebold, of Beatty avenue, during the past several days.

Miss Clara Herr, of Cleveland, spent Saturday and Sunday with her niece, Mrs. O. L. Mather. Miss Herr, who was formerly supervisor of art and music in the Richwood schools, is taking a course in the Ohio State university summer school at Columbus.

The music committee of the choir of the M. E. church held a farewell reception, Wednesday evening, for Don Van Winkle, who will leave soon for Spencerville. The affair was held at the parsonage, Rev. Charles B. Cramer acting as host. The hours were very pleasantly spent with music and other diversions and luncheon was served.

Miss Agnes Fruber, of Mt. Victory, was a guest, during the past week, of Mrs. Belle White, of Beatty avenue.

Beware of Telephone Cussing.

The Omaha city council has passed an ordinance imposing a fine of $100 for the offense of swearing into a telephone.

There are sixty-four countries in which protection is afforded to inventions. To get out a patent in each one would cost about $15,000.

YOUNG PEOPLE ARE JOINED IN MARRIAGE

Miss Probst and Mr. Frank L. Stanley.

A PRETTY WEDDING AT PROBST HOME

A Company Numbering About Sixty Friends and Relatives Witness the Marriage Service, Which Is Performed by Rev. Joseph Reinicke. Wedding Journey Through East.

The home of Mr. and Mrs. Seigbert Probst, of north State street was the scene of a very pretty home wedding, Wednesday evening, when their daughter, Bertha May, was given in marriage to Mr. Frank Leslie Stanley, the only son of Mr. and Mrs. E. J. Stanley, of Pearl street.

The home was lovely in a wealth of June bloom, potted palms and ferns, a color scheme of white and green being observed throughout the decorations.

A company numbering about sixty relatives and the intimate friends of the young people assembled to witness the marriage ceremony which was celebrated at 7:30 o'clock, the service being spoken by Rev. Joseph Reinicke, pastor of the Evangelical Protestant Salem's church, of which the bride is one of the most earnest workers.

Promptly at the appointed hour while a wedding march was being rendered by Miss Olive Carbaugh, the bride and groom appeared unattended and took their places in front of a bank of palms and ferns. The bride was charming in a gown of white and carried a boquet of bride's roses. The ring service was used in plighting the troths of the young people and was impressive indeed. A season of congratulations followed the ceremony and an elaborate supper was served. The remainder of the evening was given over to social intermingling and such pleasures as were found attractive.

Late in the evening, Mr. and Mrs. Stanley left for an extensive Eastern tour, during which they will visit many points of interest along the Hudson and the Atlantic coast. Returning, they will be at home to their friends at their residence on Girard avenue which is in readiness for them.

This marriage marks the union of two of Marion's most estimable young people, and a wide circle of friends throughout the city and county feel assured of their future happiness and success.

The bride is one of the city's fairest daughters. She has passed her entire life in this city and by her winning ways and attractive personality has extended her friendships until they are legion.

The groom is highly regarded by a multitude of friends. He is engaged in business with his father, and his business career looks promising indeed.

The guests from a distance were Mr. and Mrs. G. Slagle, of Ft. Recovery; Mr and Mrs. J. Sharrock, Mr. and Mrs. Jefferson Winters, Mr. and Mrs. Charles Pace, Mr. and Mrs. Daniel Winters, Mr. and Mrs. J. Hummer, Mr. James Sharrock, Miss Ruth Sharrock, Mr. Ward Sharrock, Mr. and Mrs. A. M. Dilts, of Caledonia; Mr. Daniel Winters, of Chicago; Mrs. Lavina Frye, Miss Margaret Frye and Miss Ida Blum, of Crestline; Miss Florence Sherer, of Bucyrus; Mr. Edwin Slagle and Miss Orpha Slagle, of Hepburn and Mr. and Mrs. William C. Conaway, of Cardington.

HONORING MEMORY OF REESE E. M'CROSKEY

Resolutions Adopted by C. D. & M. Voluntary Relief Association.

At a meeting of the Voluntary Relief association of the C., D. & M. Railway, the following resolutions were unanimously adopted:

Whereas, in the divine wisdom of the Heavenly Father, He has removed from our midst Brother Reese E. McCroskey, be it hereby

Resolved; that the members of the Columbus, Delaware and Marion Voluntary Relief association, in the death of Brother McCroskey, have suffered the loss of a loyal member, and we are brought to feel the loss more keenly inasmuch as the death of Brother McCroskey removes from our roll, to be transcribed upon the heavenly roll, its first name.

Resolved; that we extend to the widow of our brother, in the hour of adversity, our sincere sympathy, our lasting friendship and our love.

Resolved further; that these resolutions be inscribed upon the records of the association, and that the secretary forward to Mrs. McCroskey a copy of the same.

A. F. Elkins,
R. E. Amann,
John Maloney,
Committee.

Had Audience with Pope.

Marion friends have been advised that George D. Copeland, who is now sojourning with his family in Europe, was in company with Theodore Stuber, who is well known in this city and who is persuing his theological studies in Rome, received in audience by Pope Pius X at the Vatican, on June 18.

NEWSPAPERARCHIVE®
NEWSPAPERARCHIVE®

WARM WETHER WORRIES WALDO

But Seems Cool to Visiting Lady from Tucson, Arizona.

HOKE DONITHEN VISITS SCENES OF CHILDHOOD

Exodus to Olentangy Park, Columbus, Last Sunday—Winsor and Moyer Families Installed in New Homes—Many Make Pilgrimages to Marion This Week.

Waldo, July 2.—[Special.]—Mrs. James Britton and sons left last week for their home in southern Illinois, after a six weeks' stay with relatives here.

Mrs. Wesley Doblikin, of Marion, spent the latter part of last week with her parents, Mr. and Mrs. J. M. Francis.

Mr. and Mrs. George Pierce were Marion visitors Monday.

Mrs. Martha Shroats is visiting her daughter in Marion this week.

Harris Gregg, of Marion, spent Sunday with his parents here.

Fred Kenyon, of Toledo, formerly a Waldo boy, returned home Monday after a week spent with his relatives here.

Mrs. B. D. Osborne and son, Arthur, visited at Richwood from Friday until Sunday.

Miss Ethel Gregg visited in Marion, Saturday and Sunday.

Miss Linda Selanders, who has been visiting friends here for a week, returned home Sunday. Mrs. M. Houseworth accompanied her home for a short visit.

Mr. and Mrs. Gregory and sons, Arlo and William, of Radnor, were guests of Mrs. Mary Selanders and family, Sunday.

Mrs. John Shroats was a Columbus visitor Saturday.

Miss Flora Houseworth spent Sunday in Marion.

A. L. Donithen was a Marion visitor Wednesday.

Mr. and Mrs. J. W. Leuellen, of Marion, visited with relatives here Sunday.

Mrs. William Klingle, of Delaware, visited relatives here this week.

John Grigsby, William Groll and Jacob Kealber were Marion visitors Saturday.

Mr. and Mrs. Thomas Glaze and daughters, Thelma and Clover, visited Mrs. Glaze's parents here Sunday.

John Grigsby and family moved Tuesday to the farm recently purchased by him north of town.

Mesdames Gertrude Michel, Stella Gabler, Lettie Bowison, Cora Corbin, Mary Smith and Emma Knickle spent Sunday at Olentangy park, Columbus.

Mr. and Mrs. Charles Kealber, of Marion, spent Sunday with Mr. Kealber's parents here.

Mr. and Mrs. Walter Schaaf were Marion visitors Saturday.

Lesley Winsor and family moved this week into their new home in the west part of town.

Mr. and Mrs. Loyd Mayer have taken possession of their new home on Railroad street.

Mr. and Mrs. Charles Taylor visited Saturday and Sunday with relatives near Richwood.

Mrs. Newton Ballinger, of Tuscon, Arizona, is the guest this week of Mr. and Mrs. John Shroats.

C. E. Morris, John High, R. O. Morris, John Ward and Will Bland were Columbus visitors Sunday.

Mrs. Hannah Kraner, Mr. and Mrs. David Bower and daughter, Isabelle; Mr. and Mrs. William Kraner, Mr. and Mrs. Loyd Moyer, Mr. and Mrs. Ralph Denzer attended the funeral of their relative, Catherine Kraner, at the Kraner home near Marion Wednesday.

ARE MAKING PLANS FOR HARNESS EVENTS

Lima Driving Park Company Will Give Usual Meet.

The Star is in receipt of the advance notices of the Lima Driving Park company's July meeting. Because of the new feature of early nominations, Lima will secure more entries than ever before for its July open classes. Horsemen were given the right to name entries as early as March and more than one hundred did so. Others came in at the May period and there will be the largest fields ever known there. The board of directors has again thrown open the gates free to all ladies.

Sometime ago reasonable proof as to the existence of coal within the territory of Uruguay having been furnished, the government, after a careful inquiry, voted 25,000 pesos, $25,850, to further the private investigations being made and pledged valuable mining concessions as well.

If a man spent half as much money in an effort to keep out of trouble as he does in trying to get out, he would be away ahead of the game.

It's better to have spent and gone into debt for it than never to have any fun at all.

It's an easy matter to get married on a salary of $6 a week, but staying married on it is another proposition.

JEWEL STUDDED MANTEL IN HOME

Feature of a Los Angeles Residence Which Costs $8,000—It Is Unique.

Studded with precious stones, a mantel in the new home of George W. Haight at Los Angeles gives to the residence the distinction of being the only one of its kind in the world. The stones range from the costly diamond to the comparatively cheap turquoise and are valued at about $8,000. In all there are 4,500 of them.

Mr. Haight has been planning his home for several years. He wanted it to be unique and has succeeded. Acting as his own architect, he has a dwelling unlike any to be found in Los Angeles, but it is to the mantel that has been given the most of his time. Without the jewels it would be considered a sight worth seeing, but with the hundreds of gems dazzling from their beds of cement which hold them in place it is a picture that can scarcely be realized.

Included in the jewel array are diamonds, garnets, amethysts, bloodstones, emeralds, agates, pearls, rubies, sardonyx, sapphires, opals, topaz, turquoise and scores of other specimens.

A Los Angeles jeweler gathered the stones, being two years in making the collection. The mantel is made of clinker bricks, being nine feet high and seven feet wide. The fireplace is arched with bricks that were melted together in the kiln, the effect being very pretty.

Each brick in the mantel contains not less than half a dozen of the precious stones, and the mantelpiece, which is made of cement, contains the diamonds. Another feature of the mantel is the hearthstone. Where brass tacks are usually found Mr. Haight has opal heads for the tacks. Just how he is going to keep people from crushing or otherwise marring their beauty Mr. Haight does not know, but says the stones will shine so brightly that he does not expect any one to wander on to them.

That the stones will appeal to the unscrupulous was shown the first night that the house was left unoccupied. One hundred and eighty stones had been cemented to the bricks, and the following morning not one of them was to be found. Since that time Mr. Haight has had two guards in the house day and night.

In the near future Mr. Haight will formally open his home with a big reception. To each guest he will give his birthstone as a souvenir of the event. Already his friends are trying to twist the month of their birth to April, which carries with it the diamond, the most coveted of all stones.

IS IT WORTH WHILE?

When one recalls the means whereby the late Jay Gould amassed the enormous fortune which his heirs are now spending, the question naturally arises, Was it worth while? Jay Gould was heartily disliked. His financiering methods were condemned so generally that no one of those outside the circle of his immediate friends ever rose up to defend him.

What the ultimate disposition of the Gould fortune may be, no one can tell. Despite the large slices which were lavished on Count Castellane, its size today is such that if its founder could behold it he would stare open-mouthed in surprise.

What would he think of his name ennobled by scions of the French aristocracy, we wonder? Did he ever foresee, or even dream of the fame acquired by the name of Gould?

More likely he thought his fortune would be guarded with that skilled husbandry manifested by himself, and manifested also by his eldest son and others of his family. It is hardly probable that he entertained a thought of supplying amusement and instruction to the American people, amusement and instruction such as was afforded the world at Paris some time ago and of which New York is now the theater.

Was it worth while to roll up millions for this purpose? Would any man amass money if he saw such a use would be made of it?

Perhaps the public receives some compensation by way of entertainment. But the entertainment, if there be any, is dearly paid for, even if we now know what are the habits of certain New York rich folks, and what are their favorite intoxicating drinks.—Boston Globe.

REAL ESTATE.

M. Q. Chase to M. B. Chase, one lot in Marion, $500.

Ella M. Downs to Andrew S. Downs, two lots in Marion, $1,000.

Frank Elsinger to Caroline Layman, a lot in Marion, $550.

John W. Hawk to Eliza Brown, a lot in Marion, $1,500.

J. W. Jacoby to Minerva Hedges, a lot in Marion, $900.

Catherine Lantz to J. H. Weidemaier, 21½ acres in Tully township, $2,266.

W. P. Murphy to the Marion Steam Shovel company, two lots in Marion, $7,000.

Ida McColley to William Tinker, a lot in Marion, $850.

Emery Hussell to Caroline Hull, one acre in Prospect, $1,025.

The Lord will provide that is, he will provide us with the ability to provide for ourselves.

What makes women so good is trying to shame men out of being so bad.

MARION VISITORS IN CALEDONIA

Are Entertained with Music, Song and Luncheons.

LOSES A FINE HORSE FROM PLAYFUL KICK

New Autos in Town—Residents Move to Climax and Marion—Taxes Collected at Local Bank—Vera Chapter, Order of Eastern Star, Holds Memorial Exercises.

Caledonia, July 2.—[Special.]—Miss Goldeth Highly entertained a small party of friends Saturday afternoon in honor of her guests, the Misses Ruth Baker and Sybil Brown, of Marion. Piano and violin music was rendered throughout the afternoon and evening and an elegant two-course luncheon was served. Those who enjoyed the hospitality of the hostess, aside the honor guests, were the Misses Mildred and Eva Seckel, Florence Henson, Goldie Lindsay and Margaret Underwood.

Miss Virginia Underwood returned Monday from a short visit with friends in Cardington.

Miss Sadie Thew has accepted a position as clerk in Kirby's store in Marion.

Clophus Miller, who has spent the past three years in the western states, returned to his home north of town, Friday, for an indefinite stay.

Mrs. Edmond Malloy, Jr., and daughter, Ruth Louise, of Marion, were the guests of Mr. and Mrs. G. B. Marggraf, Monday and Tuesday.

L. H. Wood and daughter, Mrs. George Pimm, of Mt. Gilead, and Miss Victoria Beatty, of Kansas City, were the guests of Dr. J. E. Baker and family last Sunday.

L. S. Frey lost a good work horse last Friday evening. He had just turned them into pasture south of town when one of the animals kicked the other on the leg, breaking the bone, after which it had to be shot.

Mr. and Mrs. J. W. Hungate, of Marion, and Mrs. A. R. Scott, of Kenton, were guests of the C. G. Underwood and J. L. Fell families Wednesday and Thursday.

Misses Ruth Baker and Sybil Brown returned to their homes in Marion, Thursday, after a week's visit with friends and relatives here.

Mrs. Huber Davis and son, Floyd, of Cardington, are spending the week with Mr. and Mrs. F. W. Sterrit on south High street.

Miss Laura Campbell, of Marion, is making an extended visit with her grandparents, Mr. and Mrs. Louise Osborn, west of town.

A number of persons from this place took in the excursion to Cleveland, Sunday.

Taxes for Claridon, Tully and Scott townships will be collected at the Caledonia Deposit bank, Tuesday and Wednesday, July 13 and 14.

Mr. and Mrs. Samuel Mahley and daughter, Gladys, of Mansfield, are guests of the Pommert families this week.

Dr. J. B. Kring went to Norwalk the first of the week and brought back his new automobile.

Henry Lyman moved his household effects to Climax, Thursday. Mr. and Mrs. John Stafford moved to Marion the same day.

Misses Hortense Morrow and Gertrude Seckle were in Iberia, Wednesday, where they attended the marriage of Miss Emma Galbreath, of that place and Albert Earl Miller, of Pittsburg.

Miss Pearl Gist, of Mt. Gilead, was the guest of Mrs. F. W. Sterrit last Thursday and Friday.

Dr. W. E. Campbell, of New Lebanon, Pennsylvania, arrived at this place last Saturday for a two-week's visit with Dr. J. E. Baker and family.

Mrs. Will Fields and children returned to their home in Lima, Sunday, after a two-weeks visit with relatives in and about town.

Mr. and Mrs. Corey Bayles and daughters, Olive and Dorothy, of Cuyahoga Falls, are spending the week with the former's parents, Mr. and Mrs. George Bayles and other relatives.

Mr. and Mrs. A. C. Curl, of Joliet, Illinois, are the guest of Mrs. Mary Curl and daughter, Mary.

Mrs. George Apt and daughters returned to their home in Marion, Monday, after a short visit with relatives here.

Mr. and Mrs. A. M. Diits attended the Stanley-Brobst wedding at Marion Wednesday night.

Mrs. Fred Busch and son, Homer and Miss Irene Rinker spent Sunday in Cleveland, the guests of the former's son, Charles Busch and wife.

Mr. and Mrs. Richard Thew and daughters of Lorain arrived at this place Friday for a short vacation on their farm south of town.

Harry H. Vogelmeier, of Newark, was the guest of Mr. and Mrs. Maris Hart from Tuesday until Thursday.

Miss Elta Rinker departed Sunday for Cleveland for a visit with relatives.

Mrs. S. N. Fields and children, of Marion, were the guests of Edward Fields and family, Friday.

Miss Faye Geddis is the guest of Cardington friends this week.

About twenty-five members of the Knights of Pythias lodge of this place went to Galion, Friday night to witness the degree work of the Galion team.

Samuel Winemiller, of Mt. Gilead, called on friends at this place, Saturday.

Mr. and Mrs. Charles Wickess and granddaughter, Miss Mildred Ingle, of Dayton, and Miss Ione Wickess, of Columbus, spent Saturday and Sunday with Mrs. Amanda Warwick.

Mrs Jerome Ault and daughter, Oral, returned to their home in Findlay after a two-week's visit with the former's daughter, Mrs. John Hipsher, north of town.

Mrs. E. E. Drown, of Marion, visited from Saturday until Monday with Mr. and Mrs. Henry Winters, north of town.

Vera Chapter, order of Eastern Star, observed their annual memorial day by decorating the graves of their departed members last Sunday afternoon.

Miss Ruth Gray, who has been attending school at Cleveland the past term, returned to her home here Wednesday afternoon.

The rank of esquire was conferred on one candidate by Calanthe lodge, Knights of Pythias, Monday evening.

MINIATURE MODEL FARM EXHIBITION

Contribution of the University of California to the Big Exposition.

Showing the latest and best methods of irrigation worked out by the government experts for various soils and for everything from an orange orchard to a field of beets or alfalfa, a model farm has been constructed ten feet square in the agricultural building at the University of California in Berkeley, Cal.

The farm occupies a prominent place at the Alaska-Yukon-Pacific exposition at Seattle, Wash., and is one of the most unique and instructive exhibits. Built on a scale of one-fiftieth of the actual size, it represents a farm of about six acres. Every approved irrigation method used in the United States is represented, and the ditches, gates, dams, zigzag and straight basins in orchard irrigation, tube furrows and other parts are constructed as in the actual work down to the smallest details. Half of the area is planted with miniature trees, and the whole shows at a glance the various improvements and inventions in one of the most important branches of government experimentation.

F. W. Roeding, recently appointed head of the Berkeley station for irrigation investigation under the United States department of agriculture as an expert for the coast, planned the farm. The actual work of construction was done under his direction by E. J. Hoff, United States expert in the work of constructing irrigation machinery and devices.

Irrigation methods for different soils and land contours are indicated on the model farm. One and one-half acres are in orchard, represented by miniature trees and showing zigzag and straight basins as well as open cut and tube furrow methods. Another section represents alfalfa in rectangular, contour and border checks, while on the balance methods of irrigation for summer crops are shown. Ditches are laid out to supply the various sections, and twenty types of miniature ditch structures made of brass can be seen. The latter include various measuring boxes to illustrate methods practiced in ascertaining quantities of water delivered. All is constructed to scale and gives an exact representation of what the actual field would look like.

The exhibit also includes ten models of homemade implements (one-sixteenth natural size), which are used in the various sections of the irrigated west to level and prepare the land to receive water as well as instruments used by this branch of the government service in the course of its investigations.—San Francisco Chronicle.

ALL HAVE EQUAL CHANCE FOR HAPPINESS

Harvard's Ex-President Gives a Class of Missouri Graduates a Talk.

Charles W. Eliot former president of Harvard university, who delivered the principal address at the commencement exercises of the University of Missouri the other day, said in part:

"The most valuable element in a sensible equality is equality before the law and all agents of the law, and this element is precious just because it tends to make the pursuit of happiness free and secure. The American democracy, which should make the pursuit of happiness free and secure to all, is far from having accomplished this result.

"It can do so, however, without seeking to establish among men a monotonous, tiresome and unnatural equality, for happiness is fortunately a state of mind quite independent of condition as regards wealth or the habitual occupation and of mental gifts. It is a product of health, serviceableness, loyalty, security, amiability and a good standing among one's fellows.

"In a democracy all sorts and conditions of men should be equally free and secure in the pursuit of such happiness, but all experience proves that the humble, quiet, wholesome people whose simple, dutiful lives will not long be remembered have as good a chance as anybody to win it."

GREEN CAMP NEWS IN PARAGRAPHS

Many Visitors to the Hospitable Roof-Trees of Village.

ICE-CREAM SOCIAL IS FINANCIAL SUCCESS

A Missionary Society Entertained at Old-Fashioned Quilting Bee—Baseball Team Slaughtered by Claridon by Significant Score of Two to Two-Two—Other Items.

Green Camp, July 2.—[Special.]—Mr. and Mrs. Robert LaFever and daughter, of Oblong, Illinois, are visiting Mr. LaFever's parents, Mr. and Mrs. Frank James.

Mr. and Mrs. J. B. Berry returned last Monday from a short visit with friends at Indianapolis and Lafayette, Indiana.

C. C. Somerlot, of Dayton, was a visitor here last Wednesday.

Mr. and Mrs. W. J. Court and daughter, Dorothy, visited at the home of Harry Gooding, at Marion last Sunday.

Mrs. Peter Zieg, west of town, is on the sick list.

Miss Villa Johnston visited friends in Marion last week.

Mrs. Andy Uncapher, of Prospect, is visiting friends here.

Rev. M. C. Wiseley is visiting friends at Forest and Kenton this week.

Mrs. Bryan Moloney is among the sick.

Mrs. Henry Finling entertained the Woman's Missionary society of the Baptist church at her beautiful country home east of town last Thursday, quite a number of the members partook of a bountiful dinner, prepared by the hostess. The time was spent in quilting.

The ice cream social given by the young people's class of the M. E. Sunday-school was well attended and netted the class a nice little sum of money.

Mrs. M. C. Lyon, and Mrs. Robert Petty were called to Kenton last Tuesday by the serious illness of their nephew, George Thompson.

The local base ball team went over to Claridon last Monday, to play the team there, the score standing two to twenty-two in favor of Claridon.

Mrs. Zoa Zand and baby and Mrs. Belle Owens, and children, of Toledo, are visiting their parents Mr. and Mrs. Job Pettit.

The Willing Workers of the Baptist church will serve ice cream on the church lawn Saturday evening.

Miss Alice Firstenberger is visiting friends at Marion.

JAPANESE IN HAWAII.

The Japanese incident in Hawaii could easily make some trouble for the United States. About 9,000 Japanese laborers on sugar plantations in the islands struck, and the disorder which ensued resulted in the indictment of seventeen of their leaders. Because they used incendiary language, the editor of the Jipi, a Japanese paper in Honolulu, was arrested, his office was raided by the sheriff, and members of the editorial staffs of other Japanese publications in that town have been brought before the grand jury. The matter has been reported to the foreign office at Tokio, and an international incident has arisen.

It must be remembered that the Japanese are the dominant industrial element in Hawaii. Out of a population of 154,000 in 1900, two-thirds were Orientals, and this proportion has greatly increased in the past nine years. The population in 1909 is estimated at about 175,000, and the increase since 1900 has been among the Japanese almost entirely. The native Hawaiians are decreasing steadily. The white people in the islands number less than 15,000, and these include Americans, English, Germans and others. The Portuguese inhabitants, who number about 20,000, are not classed as whites by the rest of the Caucasian element. They are placed on a lower level than the Chinese. There are 75,000 Japanese in the islands, 65,000 of whom are males, and 10,000 or 15,000 of whom were soldiers either in the war of 1894-95 against China or in that of 1901-05 against Russia, or in both conflicts.

Manifestly a people as clannish as the Japanese are, and who form the dominant element in a mixed community, as they do in the islands of the Hawaiian group, can make a good deal of trouble for the authorities. In recent years, especially since the end of the war with Russia, the Japanese in the islands have been aggressive to a degree which has given offense to the Chinese laborers as well as to the whites. Their newspapers in the islands have been using language which was calculated to disturb the peace, and get some attention from Washington. The affair will need to be handled with intelligence and tact. The laws, however, must be enforced, and offendors of all sorts must be dealt with impartially but firmly and courageously. It is unfortunate for the United States that the Orientals are so far in the majority in Hawaii, but the conditions there appear to offer very little attractions for white men of any nationality.—St. Louis Globe-Democrat.

It's a shame the way some young widows break into the game again and don't give the girls a chance.

THE STAGE MOUNT OF MAUDE ADAMS

How the Actress Coaches Her Horse for His Part in "Joan of Arc."

Any morning these days if you happened to drop into the Central Park Riding academy at New York between the hours of 8 and 9 o'clock in the morning—which, however, without credentials you would not be allowed to do—you might see Miss Maude Adams, the actress, in the strangest sort of costume mounted on a beautiful white horse which she rides around the ring. To the horse are fastened all sorts of metal objects, which jangle as he canters, and grooms throw colored banners and flags into his face until the performance takes on the aspect of a bullfight. Noises are also playing a part in this horse's education, and he is being treated to all sorts of strange sounds from various instruments.

The reason for all this is that the horse is the steed which Miss Adams is to use in her performance of Schiller's "Joan of Arc" in the Harvard stadium at Cambridge, Mass., on June 22. When the horse, a beautiful white Arabian animal, was selected Miss Adams decided to undertake his training all herself. She wanted him to become accustomed to her and to know her.

In the Schiller drama the horse plays an important part. In fact, Miss Adams will be on his back or dismounting or mounting throughout four acts. In the battle scene she gallops at full speed across the stadium. Consequently it is necessary that the horse should know how to behave, even in the face of Beethoven's "Eroica" symphony, which is to be played piecemeal through the performance.

Now, Miss Adams knows that you may ride a horse for several weeks and imagine you have trained him not to be afraid of anything when he will discover some bit of paper in the road which will throw him into spasms of terror. And she doesn't want anything of that sort to happen on the evening of the play.

So every morning she goes to the riding academy. A mediaeval saddle, several inches higher than the modern one, is put on the horse, which she then mounts. Miss Adams' costume is not the one she will use in Cambridge. It consists of divided skirts, to which pieces of metal are fastened and which will serve to accustom the horse to the real suit of armor she will don later. The banners of various colors are waved in the horse's face so that he may not suddenly become frightened at the battle scene.

After all this has been gone through with for an hour or so Miss Adams takes the horse back to the park, having garbed herself more conventionally, and rides him for an hour, occasionally feeding him lumps of sugar, and already the horse is becoming extremely tractable under her training.

Miss Adams will continue her rehearsals with her horse until June 16, when she leaves for Boston to begin general rehearsals of the Schiller play.

A NEW CONSULAR SERVICE SYSTEM

A Card Service To Advance the Interests of American Commerce.

American consuls all over the world are to be supplied with a card index system of catalogues and literature of every manufacturing concern in the United States as a result of an agreement reached the other day between the state department and the department of commerce and labor, says a Washington dispatch. The arrangement is in line with the administration's policy of placing the commerce of the United States in the first rank through a reorganization of the consular service. The service recently was shaken up, and now the administration is preparing to furnish the new men the necessary material with which to produce results.

American consulates receive annually many queries as to manufacturers in various lines. The usual course in such cases is to pass the inquiry on to Washington, which in turn advertises it to the trade and thus gives any manufacturer interested an opportunity to correspond. But this method has been found to involve so much time that the buyer in numerous instances has purchased elsewhere before he gets information about American goods.

William Harper, who evolved this plan, was chief of the bureau of information of the Philadelphia museums for six years following its organization in 1894 and in that capacity visited virtually all of the American consulates in the world in the course of the years 1898-9.

One of the conditions of the service is that it is free to any and all manufacturers in the country. No fee is to be charged for the service in sending out cards to the consulates. All that is required of the manufacturer is that he print his cards in the language of the country to which they are sent and in a prescribed and uniform size for assembling.

The production of pig iron in Germany—including the Grand Duchy of Luxembourg.—last year aggregated 11,813,511 tons—at 2,204 English pounds—against 13,045,760 tons produced in 1907.

True love talks little and does much.

AGOSTA MAN HURT BY HORSES HOOFS

Knocked Down in Stall and Head Badly Cut.

LAWN FESTIVAL SATURDAY NIGHT

At Chapman Home—Nothing Stagnant in Agosta Social Circles, Where Constant Movement of Human Tides Keeps Society Pure and Fresh.

Agosta, July 2.—[Special.]—Aiden Baker, who resides three miles north of town, was painfully injured Tuesday morning, while currying a horse. The animal kicked Mr. Baker, and knocked him down, cutting a deep gash in his forehead. He also received other bad bruises. Dr. E. Culberton rendered the necessary attention.

Mrs. Agnes Johnstone, of LaRue, was the guest of Sherman Carey and family, Tuesday.

Mr. and Mrs. Frank Horton, of near Richwood, spent Thursday with the former's parents, Mr. and Mrs. E. D. Horton.

A son was born to Mr. and Mrs. David Sircle, Saturday evening.

Mrs. A. D. Schultz and son, Dee, and Mrs. Harry Forry and daughter, Josephine, of Meeker, were the guests of David Bilger and family, Saturday.

Miss Grace Schultz went to Morral to visit relatives, Tuesday.

Mrs. W. F. Dutton is suffering an attack of grip.

Mrs. William Clark and daughter, of LaRue, were guests of Mr. and Mrs. Henry Tobias, Tuesday.

Frank Parr, of Marion, is spending the week with his grandmother, Mrs. Amanda Cooper.

Miss Leona Dutton and Joe Fisher were guests of H. Riley and family, near Hepburn, Sunday.

Miss May Crissinger spent Saturday with Marion relatives.

Mr. and Mrs. James Deal and daughter, Helen, of near DeCliff spent Sunday with Morral friends.

Mr. and Mrs. Alson Tonguet and sons, Donald and Edward Tonguet, of Marion, were the guests of Mrs. Matilda Tonguet, Tuesday.

Class No. 1 of the M. E. Sunday-school will give a lawn festival at the Thomas Chapman residence, south of town, Saturday evening.

Mrs. William Wilson and children, returned home Monday, after a two week's visit with the former's parents, Mr. and Mrs. James Siders, at Marion.

Mr. and Mrs. Everett Wilson, and Mr. and Mrs. J. Hinamon and daughter, of Morral, were guests of Elmer Wilson and family, Sunday.

Mrs. Missouri Cooper, of Espyville, went to Springfield, Tuesday, to visit relatives.

Clark Longshore was a Marion caller, Saturday.

Valeria Dutton is suffering from a serious attack of typhoid fever.

Mrs. Matilda Clark, of New Fairview, was the guest of Mr. and Mrs. Joseph Prettyman, Saturday.

Mrs. Cook Young is spending the week with North Baltimore and Forest friends.

Mrs. A. Johnston and children, of Mt. Morris, Illinois, are guests of Princess Miller and children.

Mrs. Betsy Robinson, and son William, of Essex, were guests of Mrs. C. Blue, Monday.

Mr. and Mrs. E. L. Schultz went to Espyville, Pennsylvania, Tuesday, to spend a few days with friends.

Mrs. Belle Williams, and son, Glen, of Green Camp, spent Tuesday with Mrs. Elizabeth Miller.

Mrs. J. T. Johnston, of Barberton, was the guest of Mr. and Mrs. Myron Rusler, south of town, Monday.

Cook Young was a business visitor at Marion, Saturday.

Merwyn Baruthouse is spending the week with friends at Columbus.

Mrs. Nettie Phelps, of North Baltimore, and Mr. and Mrs. Frank Morris and children, of Green Camp, were guests of relatives here Monday.

Miss Alice Manley, and Miss Hazel Hosler, were guests of Waldo and Prospect friends, from Wednesday until Saturday.

T. J. Horton was a Marion caller Wednesday.

William Elland, of Ford, Kansas, was the guest of relatives here, several days last week.

Mr. and Mrs. Harold Prettyman, of Richwood, were the guests of Mr. and Mrs. Edward Prettyman, Tuesday.

Mrs. William Stone and children, returned to their home at Gibsonburg, Saturday, after a visit with relatives here. Miss Fern Miller accompanied them home, where she will visit for several days.

The June Tax Collection.

The county treasurer and his assistants are being kept very busy receiving the June installment of taxes. The taxes are coming in rapidly and the bulk of them will be in the treasurer's hands by July 20, the date fixed for the closing of the books.

The purpose of the government, it is supposed, is to offer inducements to Chinese abroad to retain their citizenship privileges.

NEWSPAPERARCHIVE®
NEWSPAPERARCHIVE®

DID LEON LING END OWN LIFE?

Chinaman's Body Found Floating In Hudson River.

IDENTIFICATION IS DIFFICULT

New York Police Believe That Measurements Will Reveal Fact That Mystery Surrounding Disappearance of Elsie Sigel's Murderer Has Been Cleared—Grewsome Find Is Made by Resident of Harlem While Motoring With Young Woman.

New York, July 2.—The almost nude body of a Chinaman was found floating in the Hudson river, opposite Harlem, and as far as identification is possible the police are of the opinion that it is the body of Leon Ling, or William L. Leon, the murderer of Elsie Sigel.

The man's height, weight and general appearance tallies with that of Leon Ling, but as the body was nude except for a silk undershirt, and had

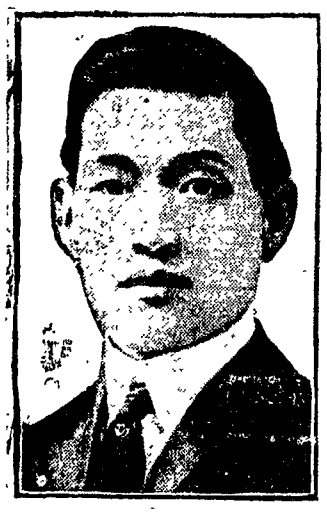

WILLIAM LEON.

been in the water for more than a week, a thorough examination will be necessary

Coroner McDonald, who was the first to inspect the body, believes that it is Leon, as do a number of policemen, but until measurements and facial characteristics are carefully gone over the identification will remain in doubt.

If it is Leon the cause of his death will be another mystery, although the theory of suicide would appear reasonable.

The body was discovered by Clinton W. Bell, a resident of Harlem, who was out on the river in a motor boat with a young woman. Bell secured the body, then communicated with the police. Officers were immediately dispatched to the scene and the body was taken to the morgue.

BOYS TOUCH MATCH TO GASOLINE KEG

Two Are Dead and Four Badly Burned as Result.

Yarmouth, N. S., July 2.—As the result of a childish prank in celebrating Dominion day at Shag Harbor two boys are dead and four more may die. Seven or eight children who were playing with a lighted candle on the station platform of the Halifax & Southwestern railroad attempted to make a bonfire of a cask of gasoline, when the cask exploded.

The head of one child was blown off, another was burned to death and four others were so badly injured that it is feared they may not recover.

HARD TO PICK WINNER

Both Sides In Sheet Metal Workers Strike Claim Victory.

Pittsburg, Pa., July 2.—Victory is claimed by both sides in the strike of the Amalgamated Association of Iron, Steel and Tin Workers against the American Sheet and Tin Plate company.

At the executive offices of the company it was announced that practically all of the plants, comprising some 200 mills, are running, while officials of the Amalgamated Association assert that more than 7,000 men are on strike, including rollers, roughers, doublers and screwboys.

Officials of the American company also allege that the Demmler plant started in full with about 1,000 men, and that the South Side plant started today with 750 men. These plants have been idle for some time.

May Be Petrosino's Slayer.

Mexico City, July 2. — An Italian held on suspicion that he is wanted at Palermo, Sicily, as the slayer of Lieutenant Joseph Petrosino of the New York detective bureau, has not been positively identified, but he is still being held by the authorities. He was arrested more than a week ago.

DOINGS IN OHIO

Live News From All Parts of the Buckeye State.

Columbus, O., July 2.—Colodero Vicario, Bellefontaine, and Saverio Ventola of this city, alleged members of the notorious Society di Banana, which, from its headquarters in Marion, is said to have levied a blackmailing tribute on wealthy Italians in Ohio, were bound over to the federal grand jury on a charge of conspiring to commit an offense, after a hearing before Federal Commissioner A. H. Johnson. Each man was placed under a $5,000 bond. Venola was released but Vicario went to jail.

Burns Brings Libel Suit.

Columbus, O., July 2. — Detective W. J. Burns, who led in revealing evidence of municipal corruption at San Francisco, said he had instructed Attorney James M. Beck of New York to sue the New York Press for $100,000 for libel, based upon a headline recently published over a story concerning the Calhoun trial. The headline read: "Burns in pay of both sides."

Escaped Lunatic Stabs Officer.

Mansfield, O., July 2. — Alexander Scott, an insane patient who escaped from the Toledo state hospital, stabbed Sheriff Baer in the abdomen while resisting arrest here, where the fugitive had taken refuge with relatives. Scott fled, pursued by posses of farmers, and was captured. The sheriff will recover.

Fire Threatens Many Lives.

Cincinnati, O., July 2.—Fourteen families of terror-stricken men, women and children were barely saved from death in a fire in a four-story tenement house here. Patrolman Henry Lowenstein heroically rushed through the dense smoke to the top floor and carried down three women and 15 children.

Raise Funds For Antioch.

Put-In-Bay, O., July 2. — A voluntary per capita assessment of one dollar was voted by the Ohio School Teachers' association, in convention here, for the preservation of Antioch college at Yellow Springs as a lasting memorial to Horace Mann, its founder and noted educator.

Canton's Noted Lawyer Dies.

Canton, O., July 2. — Attorney James Sterling, noted criminal lawyer, died of paralysis. He represented Anna George in the famous Saxton murder case, in which the woman was acquitted of the charge of killing George Saxton, brother of President McKinley's wife.

Threat Lands Man In Jail.

Akron, O., July 2.—Following the burning of the sand mill of the Franklin Industrial company at Warwick, Howard Newingham, an employe, was arrested on complaint of Secretary Ruch, who claims Newingham threatened to shoot him the day preceding the fire.

Columbus Holds Auto Races.

Columbus, O., July 2. — Lewis Strang, Barney Oldfield, Louis Chevrolet and other noted auto drivers are participating in today's races at the Columbus Driving park, given under the auspices of the Columbus Automobile club.

Explosion Blinds Youth.

Napoleon, O., July 2.—Glen Shuller, 8, celebrated the Fourth at Grelton prematurely. He lighted with his teeth a match inserted in a firecracker. The cracker exploded, filling his face and eyes with powder. Blindness will probably result.

Fear of Fourth Kills Man.

Akron, O., July 2.—Gustave Thiese, a civil war veteran, who some time ago predicted his death would occur between July 2 and 6, died as a direct result, his physician believes, of his dread of the coming Fourth of July celebration.

Mail Carrier Shoots Himself.

Massillon, O., July 2.—Jesse Brown, 45, for 20 years a mail carrier, shot himself through the head in the basement of the postoffice building. Despondency over ill health is given as the cause.

M'CLELLAN SWINGS HIS AX

Head of Police Commissioner Bingham Drops In Basket.

New York, July 2.—Because he refused to comply with Mayor McClellan's order to remove the picture of George B. Duffy, a 19-year-old boy, from the rogue's gallery, after it had been proven the lad was a victim of police persecution, Theodore A. Bingham was removed from the police commissionership of this city. Deputy Commissioner Baker has been named as acting commissioner.

THIS AND THAT

Three firemen were injured in a fire which did $200,000 damage to the Chicago plant of the American Film Service company.

The body of Ung Yow, Chinese laundryman, was found wedged in a washtub at New York. He had been strangled to death.

Mrs. Mamie Cunningham and her 3-year-old daughter of Louisville, Ky., were accidentally asphyxiated while on a visit to Chicago relatives.

Captain John C. Raymond, shot three weeks ago by Sergeant Crabtree, died at Fort Des Moines, Ia., from the effects of his wounds.

Detective Harry Boone of the Pennsylvania railroad was killed by one of a party of four negroes he attempted to fire from a train at Perryville, Md.

FIVE CREWS ON EDGE FOR RACE

All Ready For the Intercollegiate Contest.

SYRACUSE MEN CONFIDENT

Believe Orange Oarsmen Can Repeat Last Year's Victory—Wisconsin, as Usual, Considered Formidable—Columbia's Chances Hurt by Changes In Shell, While Cornell's Have Been Brightened by Good Work — Large Crowd at Poughkeepsie.

Poughkeepsie, N. Y., July 2.—"Can Syracuse repeat her winning performance of last year?" seems to be the question uppermost in the minds of the crowd drawn here today by the intercollegiate rowing race between Syracuse, Wisconsin, Pennsylvania, Cornell and Columbia.

According to boys from Syracuse college, who have gathered here in large numbers to see their men row, there isn't the least doubt about their ability to do so. A group of Syracusans is parading the streets of the city loudly proclaiming, in a parody of the old British song, "We want to win again, by jingo— yes, we do; we've got the men, we've got the boat, we've got the coacher, too."

There seems to be considerable basis for the Syracusans' confidence in their oarsmen Not only have they the prestige of last year's victory to spur them on, but they have a mighty good crew to try again for the intercollegiate honors. Most of the men have sat in winning boats of one sort of another, and from all appearances there will be no collapse in the orange shell. In addition, they have had the most careful coaching possible at the hands of Coach James H. Ten Eyck, a member of the family that has made much rowing history. The Syracuse men are especially anxious to beat the Wisconsin crew, who are coached by Ned Ten Eyck, son of their own trainer. To add to the rivalry between the two crews, Syracuse's stroke is another son of the Wisconsin coach.

Wisconsin the "Dark Horse."

Probably the "dark horse" in today's race is Wisconsin, always considered a formidable contender for intercollegiate honors in rowing, despite the fact that it has never come out better than second. The western college has a large undergraduate body to draw upon—this year there are over 5,000 students enrolled at Madison—and Ten Eyck brought here a squad of twenty-five husky, able looking oarsmen, who have been rowing well together and have shown signs of individual skill and strength. The men have the added incentive of trying to retrieve their bad defeat of last year, when the man at No. 2 collapsed and the crew finished last. There is a small but enthusiastic bunch of Wisconsin men here with plethoric wads of money to bet on their crew.

It must be admitted frankly that Columbia does not look good today to the rowing expert. There have been too many changes in the crew to develop the best there is in the men. They will row their best, of course, and they have their splendid finish as second last year to bear them up, but even candid Columbia men have been heard to admit that a victory for the blue and white today will be a big surprise.

Cornell and Pennsylvania.

In Cornell's favor are the splendid way in which the men have been rowing together in practice and the long list of carnelian and white victories. This year's crew is light, however, and doubts are expressed that the men can stand the strain. This year's squad has been very small, and Coach Courtney has had but ten men from whom to pick his final crew.

Pennsylvania has not won a race here since 1900, when the first of the intercollegiate races was rowed, and she does not seem due for another victory. Only a small squad came up from the Schuykill, and Coach Ward has been quoted to the effect that his combination is not a strong one. He was handicapped in developing his men by poor weather last spring, and, in addition, they have been here only since June 20, giving them but a short time to train on the course.

CRIMSON DEFEATS BLUE

Harvard Easily Wins From Yale In Eight-Oar Race.

New London, Conn., July 2.—Harvard and her crimson blades swept Yale to defeat in three struggles on the Thames river, in the annual regatta between the two universities. The varsity eight-oared event was a magnificent struggle from start to finish. This is the first time since 1882 that Harvard has had two consecutive victories, and probably it will be ascribed to the adoption of a definite rowing policy.

Yale's defeat was not due to any mishap, but simply the result of her antagonist being just a little better, a trifle more powerful, a little better off in reserve strength at the trying point which came after the three miles. In this regatta, counting minor events, Harvard had six victories over crews wearing Yale blue.

PUT AEROPLANE THROUGH PACES

Orville Wright Makes Three Successful Flights.

REMAINS IN AIR TEN MINUTES

Big Crowd Cheers as Dayton Aviator Sails Through Air Over Fort Myer Drill Ground—On Last Trial Machine Is Driven Around Enclosure Nine and One-Half Times and Attains a Height of Forty Feet at Times.

Washington, July 2.—In the presence of cheering thousands Orville Wright demonstrated what pluck and perseverance will do in the way of conquering a balky aeroplane. He made three successful flights around the drill grounds, remaining in the air longer and ascending to a greater height at each successive flight.

After the apparently unsuccessful attempts of the past two days the performances of the flying machine were inspiring. While the machine oscillated at certain points in its flight and dipped and rose suddenly at other points, it was evident from the regularity with which these things happened that they were due to the condition of the atmosphere and not to any fault of the machine.

The first flight consisted of six turns around the drill ground and was completed in exactly five minutes, the height attained being 15 to 20 feet.

On the second flight Orville made nine rounds of the field in a few seconds less than eight minutes, rising considerably higher than on the first effort.

Last Flight Best.

In his last attempt he remained aloft for a few seconds more than nine minutes, and encircled the field nine and a half times. For one complete round he flew very close to the ground, evidently preparing to land. This he did within 200 feet of the aeroplane shed. During this last flight he went higher than on his previous trials, reaching a height of 40 feet. Just before making his landing the left wing scraped the ground and raised a cloud of dust, but Mr. Wright continued to fly half way around the field before deccending at the point he had previously decided upon for a lighting place.

Orville hastened to the shed and Wilbur acted as spokesman. He said the flights were very satisfactory to them, although they would make a number of additional preliminary flights before essaying the official tests.

"Are you satisfied with the showing?" Mr Wright was asked by a bystander. "If we couldn't do any better, I would say that I was very well satisfied," was his confident reply. "We didn't make any changes in the motor for the trial," he continued. "We only advanced the spark somewhat. We are not using the full power that our motor is capable of developing."

INDICT TRUST DIRECTORS

Government Wins First Round of Fight With Sugar Refiners.

New York, July 2.—As the result of its action in closing down the plant of the Pennsylvania Sugar Refining company, after loaning $1,250,000 to one of its directors and taking a controlling interest in the refinery as collateral, the American Sugar Refining company, six of its directors and two other individuals were indicted by the federal grand jury on 14 counts on a charge of conspiracy in restraint of trade.

The penalty for this offense is a fine of not more than $5,000 or imprisonment for not more than one year or both, in case of individuals, and a fine of not more than $5,000 in the case of a corporation.

The individuals indicted are Washington B. Thomas president of the American Sugar Refining company; Arthur Donner, Charles Senff and John E. Parsons, all of New York, and John Mayer of Morristown, N. J., and George Frazier of Philadelphia, all directors in the company. Indictments were also returned against Gustav Kissel and Thomas B. Harnett, counsel for Adolph Segel of the Pennsylvania Sugar Refining company, who secured the loan from the sugar trust.

FRED WARREN SENTENCED

Publisher of Appeal to Reason Must Go to Jail and Pay Fine.

Fort Scott, Kan., July 2.—Fred Warren, business manager of the Appeal to Reason, a Socialist paper published at Girard, Kan., was sentenced to six months in jail and a fine of $1,500 by Judge Pollock in the federal court. Several years ago Warren was arrested for alleged violation of the postal regulations in sending through the mails a printed offer of a reward of $1,000 to any one who would kidnap ex-Governor William S. Taylor of Kentucky and return him to that state.

A motion for a new trial was overruled. An appeal will be taken. The Socialists of the country have pledged $25,000 to support Warren in his defense.

GETS ABSOLUTE DIVORCE

Ohio Girl Objects to Persian Husband's Harem.

Cleveland, O., June 2.—An absolute divorce was granted to Mrs. Carmen Shlemon from Isaac D. Shlemon of Urmi, Persia. Before her marriage to the Persian ten years ago Mrs. Shlemon was Miss Carmen Perfect, daughter of a wealthy resident of Lancaster, O.

Shlemon, a traveling rug salesman, visited Lancaster, met Miss Perfect, and after a brief courtship married her. They traveled over the country selling rugs and working for the support of missions in Persia.

In 1904 they went to Persia and located in Urmi, where she was compelled by her husband to adopt the veil of the Persian women and conform to other customs of the country. She complied with his demands until he insisted upon establishing a harem in their home. Then she rebelled and made her escape. Two years ago she reached Cleveland.

KILLS TWO MEN AT POLITICAL MEETING

Indian Student Gives No Reason For London Crime.

London, July 2.—A startling double assassination, of a political character, occurred towards the conclusion of a public gathering at the Imperial institute. An Indian student, whose name is not known, shot and killed Lieutenant Colonel Sir William Hutt Curzon Wyllie and Dr. Calas Lalcaca of Shanghai.

Lady Wylie was in attendance at the gathering. Following the shooting she passed the spot where her husband had fallen and stopped to remark, "Poor fellow." She then knelt down and as she looked closely at the disfigured face a look of horror leaped into her eyes and she exclaimed: "It is my husband; why wasn't I with him?"

The assassin made an ineffectual effort to end his own life, but was overpowered and placed in confinement. There is no motive assigned for the crime.

QUAKE VISITS RUINS

Terror-Stricken People Flee From Messina and Reggio.

Messina, July 2.—People here and at Reggio were thrown into a panic when the walls of houses not completely demolished in the visitation of December were shaken down by a severe earthquake shock. They fled to the open country in droves. One woman was caught under a falling wall and killed.

It is said that this quake was of greater severity than the fatal one of the night of Dec. 28. The wooden houses and huts erected for the accommodation of the people seemed to be thrown from side to side. Eight shocks were felt here.

DOUBT CASHIER'S STORY

Grand Jury Indicts Man Who Told of Sensational Robbery.

Fort Worth, Tex., July 2.—Walter King, cashier of the branch bank of the Wagoner Bank and Trust company, which was robbed of $8,100 by a lone robber several days ago, according to the statement of King, was indicted for embezzlement.

King was arrested and later released on bond in the sum of $5,000.

Shots Arouse Mayor Busse.

Chicago, July 2.—Mayor Busse was aroused from a sound sleep by what was supposed to be revolver shots fired near Mercy hospital, where he is confined as the result of an operation for appendicitis. Dr. John Golden said he believed the noises were intended to bother Mr. Busse.

LIVE STOCK AND GRAIN

EAST BUFFALO—Cattle, Export cattle, $6 50@7 25, shipping steers $6 [illegible] 6 50; butcher cattle, $5 50@6 85, heifers, $4 00@6 00, cows, $3 50@5 00, bulls, $3 25 @5 25, milkers and springers, $30 00@60 00. Calves—$7 50@7 75. Sheep and Lambs—Mixed sheep, $4 50@4 75, wethers, $4 75@5 00; ewes, $4 00@4 25, spring lambs, $6 00@8 50, yearlings $5 00@6 50. Hogs—Heavies, $8 40@8 45, mediums, $8 30@8 40; Yorkers, $7 75@8 30, pigs, $7 75, roughs, $7 00@7 25, stags, $6 00

CHICAGO—Cattle, Steers, $5 60@7 50; cows, $3 00@5 75, heifers, $3 60@7 00, bulls, $3 40@5 25, stockers and feeders, $3 30@5 25. Calves—$7 00@7 00. Sheep and Lambs—Sheep, $3 75@4 75; lambs, $7 25@8 25, yearlings, $4 50@5 75. Hogs—Choice heavy, $7 95@8 10, butchers, $7 90 @8 05, light mixed, $7 50@7 80, choice light, $7 70@7 85, packing, $7 75@7 90, pigs, $5 60@7 15. Wheat—No. 2 red, $1 10. Corn—No. 2, 72@72½c. Oats—No 3, 47c

PITTSBURG—Cattle, Choice, $6 90@7 10, prime, $6 60@6 80; tidy butchers', $5 75@6 10 heifers, $3 50@6 00; cows, bulls and stags, $3 00@5 50, fresh cows, $25 00@50 00. Calves—Veal, $6 00@8 00. Sheep and Lambs—Prime wethers, $5 00 @5 10, good mixed, $4 60@4 90, spring lambs, $5 00@7 50, yearlings, $4 00@6 00. Hogs—Prime heavy hogs, $8 25@8 30; mediums, $8 05@8 10, heavy Yorkers, $7 90@8 05, light Yorkers, $7 50@7 65, pigs $7 20@7 30

CLEVELAND—Hogs—Mixed, $8 00@8 10 heavies, $8 15; mediums, $8 10, Yorkers $7 50@7 85, pigs, $7 25@7 35, roughs, $6 75@6 85, stags, $5 75@6 00. Sheep and Lambs—Mixed sheep, $3 75@4 00 wethers, $4 75@5 00, ewes, $4 00@4 25 lambs, $5 00@8 00 yearlings, $4 50 @6 00. Calves $8 00 down

CINCINNATI—Wheat, No 2 red winter, $1 40@1 45. Corn—No 2 mixed, 74c. Oats—No 2 mixed, 57c. Rye—No 2, 98@99c. Lard—$11 45@11 55. Bulk Meats $11 62½. Bacon—$12 37½. Cattle—$4 25@6 50. Sheep—$4 75@4 00. Lambs—$4 75@7 65. Hogs—$8 00@8 05

TOLEDO—Wheat, $1 40, corn, 74c; oats, 50c, rye, 89c; clover seed $6 60.

SQUALLS AHEAD FOR TAX BILLS

Senators Do Not Enthuse Over Taft's Pet Measure.

DEBATE IS ALMOST EXHAUSTED

Final Action on Propositions May Be Postponed Until Next Session. Senator Bulkeley's Previous Engagement With President Prevents Adoption of Flint's Motion to Take Vote Tuesday—Senator Root Takes Floor Against Income Tax.

Washington, July 2. — It becomes more plainly evident every day that the corporation tax question has failed to arouse as much interest in the senate as expected, and suggestions were heard in support of a proposition looking to postponement of the entire income tax question, including corporation tax and inheritance tax, until next session. The fact that the president is strongly urging the tax on corporations stood in the way of the acceptance of any suggestion of this kind, and it was not seriously urged.

No little feeling was aroused over the action of Senator Bulkeley in blocking the proposition to vote on the income tax amendment to the tariff bill, including the corporation tax substitute, next Tuesday. The proposition took the form of a request from Senator Flint, in the absence of Senator Aldrich, in charge of the tariff bill, for unanimous consent to vote on the Bailey-Cummins income tax amendment and all of the amendments to the amendment at 12 o'clock next Tuesday, with the understanding that the senate should remain in session until all these questions should be disposed of.

Senators Eager to Talk.

A number of senators asked to be heard, and the proceeding for a brief time took on the appearance of a general conversation at a sewing bee. One senator after another expressed his consent to the proposition until for a few moments it looked as if all objections would be brushed away and all factions satisfied. Just as the vice president was stating the agreement for about the third time, Mr. Bulkeley loomed up and proceeded to say that he could not agree that the vote should be taken at the time specified. He did not then give his reasons, and he was immediately beset by a dozen or more senators in the hope of prevailing upon him to desist from his opposition. It turned out that while he was opposed to the corporation tax amendment, this was not his real reason, but that he expected to be absent from the city next Tuesday and did not want the vote recorded while he was away. It seems that some of Mr. Bulkeley's constituents are very strongly opposed to the corporation provision and, sharing in their feeling, he desires to make as strong fight as possible against it. He therefore desires to be on hand up to the last moment, and in view of the fact that he expects to be in Connecticut with the president next Tuesday, he found it quite impossible to give his attention to the amendment on that day.

It was evident when Senator Flint made his proposition that the discussion of the income tax question had been almost, if not quite, exhausted. There were several speeches for and against the measure, Mr. Borah leading off in favor of the income tax, but opposed to the corporation tax, and Mr. Root following on the other side and advocating the corporation tax but opposing the income tax.

BASEBALL

AMERICAN LEAGUE.

AT CHICAGO—				R.	H.	E.
Chicago	0	0	0 0 0 0 0 0 0 0—0	4	0	
St Louis	0	0	1 0 0 0 1 0 0 0—2	8	1	
Batteries — White and Sullivan and Owens, Pelty and Criger.						
AT NEW YORK—				R.	H.	E.
Washington	0	0	0 0 0 0 0 0 0 1—1	8	2	
New York	0	0	0 0 0 0 0 1 0 0 1—2	7	3	
Batteries—Smith, Hughes and Street; Quinn, Manning and Sweeney.						
AT CLEVELAND—				R.	H.	E.
Cleveland	1	0	0 0 0 0 0 0 0 2—3	6	5	
Detroit	1	6	0 0 0 0 0 2 0 0—9	12	2	
Batteries—Berger, Liebhardt and Easterly, Willett and Schmidt						
AT PHILADELPHIA—				R.	H.	E.
Philadelphia	1	0	0 0 0 0 0 0 0 0—1	6	2	
Boston	0	1	0 1 0 0 0 1 0 *—3	7	1	
Batteries—Bender and Thomas, Arellanes and Carrigan.						

CLUBS	W.	L.	P.C.	CLUBS	W.	L.	P.C.
Det't ..	41	21	.677	N Y...	30	31	.492
Phila ..	36	26	.581	Chica..	26	34	.433
Bost ..	36	28	.562	St L...	24	39	.381
Cleve..	32	30	.516	Wash..	21	40	.349

NATIONAL LEAGUE.

All games postponed on account of funeral of Senator Durham.

CLUBS	W.	L.	P.C.	CLUBS	W.	L.	P.C.
Pitts. .	41	15	.732	Phila...	27	31	.466
Chica..	38	22	.633	St L...	24	35	.407
N Y . .	32	23	.582	Brook..	21	37	.362
Cin'ti..	32	29	.525	Bost...	16	42	.276

AMERICAN ASSOCIATION.

AT MILWAUKEE 1, Louisville 5.
AT KANSAS CITY 3, Indianapolis 1.
AT ST. PAUL 2, Toledo 5.
AT MINNEAPOLIS 3, Columbus 0.

CLUBS	W.	L.	P.C.	CLUBS	W.	L.	P.C.
Milw ..	39	33	.542	Louis .	38	36	.500
Minne .	39	34	.534	K C . .	33	35	.485
Ind'ls.	29	35	.527	St P . .	31	35	.470
Colum .	36	37	.500	Toledo.	31	40	.437

TYPE OF LIFEBOAT THAT RIGHTS ITSELF

A Power Craft That Refuses To Stay Upside Down. Remarkable Features.

Those who saw the tests of O. R. Ingersoll's self righting and self bailing power boat at Governors Island, New York, the other afternoon almost were persuaded to believe being shipwrecked would be a pleasure. Though the craft is large enough to carry fifty persons, after it was turned keel up by means of a derrick on board the steamboat General Johnston, it righted itself in five seconds and bailed itself in twenty-seven seconds. Moreover, its gasoline engine stopped automatically when the boat was keel up. The test was made after the boat made a trip against the tide from Bayonne. Then it was sent darting around the island, displaying speed and ability to turn quickly.

An army officer who saw the test said being in such a boat when it upset would be no more dangerous than taking a bath. There is no danger of the provisions and water casks being lost overboard when the boat turns over, for they are in water tight compartments. The twenty-five horsepower motor is in a water tight inclosure in the stern. The gasoline tank for the motor is in the bow. It will hold twenty-five gallons and a larger tank in the bottom of the boat seventy-five, the total being sufficient to keep the boat going for twenty-five hours.

The craft is of steel, so there is no danger from fire. Between the deck and keel is a series of horizontal air tight tubes in four water tight compartments, so that the boat might be rammed and broken at any point without seriously affecting its ability to keep afloat. There are eight holes through the bottom, each with a peculiarly constructed shutter, which permits water which may be taken aboard to run out, but none to run in.

One of the features which make it available for life saving purposes is its weight. The builders of other boats who attempted to accomplish the same thing made them so heavy they could not be taken on board a ship. Ingersoll's boat is 30 feet 7 inches long, 7 feet 6 inches wide and 3 feet 8 inches deep. It weighs only 5,800 pounds. Small boats launched from a vessel in a storm are often smashed or sunk by overcrowding. It makes no difference how the Ingersoll boat is launched, because it rights itself anyway. It will sustain three times the weight of all the persons who could crowd into it and hang on the gunwales.

Ingersoll's boats, built on the same model, have been used by the quartermaster's department of the army several years. The new feature recently demonstrated was equipping one with power. There was no difficulty about putting a motor in this style of boat, nor was it difficult to store the gasoline where it could not become ignited and explode. The problem was to have the engine stop automatically when the boat was overturned. If it did not stop and the passengers were thrown into the water the craft would leave them in its wake after it had righted itself. Moreover, the rapidly revolving propeller might cut persons struggling in the water to get on board after the upset. The easiest way to overcome the difficulty was to let the water on to the engine, but that would put it out of commission until it could be cleaned and repaired. In the type tested the other day Ingersoll solved the problem.

The test was conducted under the supervision of Major Richard Schofield of the quartermaster's department, aided by Captain William H. Williams, marine expert. With him were Lieutenant Colonel A. Cronkhit, an expert in the artillery corps, and Colonel I. W. Littell and Captain F. A. Grant of the quartermaster's department. They were pleased with the work of the boat and congratulated the inventor, who lives in Wilmington, Del.—New York Press

FINE MEMORIAL TO H. H. ROGERS

Fairhaven Citizens To Erect a Lasting Monument to Their Late Townsman.

An enduring memorial to the late Henry H. Rogers, the Standard Oil man, will be erected by the citizens of Fairhaven, Mass., the town to which Mr. Rogers had been so generous in his benefactions. Just what form this memorial will take has not yet been decided. Opinions differ as to whether it should be a statue of Mr. Rogers or a shaft with a medallion on one side and a bust of Mr. Rogers on the other side.

Another matter that the future must decide is as to the amount of money that will be expended in the erection of the memorial. A quite general expression of opinion is that it will be possible to gather $25,000, this to represent, so far as possible, the contributions of all the residents of the town. The fund will be gathered by popular subscription rather than a town appropriation, though it will be recognized as having the official sanction of the town in the presence of the board of selectmen as members of the committee in charge of erecting the memorial.

CHICAGO PRODUCE.

Chicago, July 1.—Butter—Creamery extras 25; firsts 23; seconds 22; dairy extras 23½.

Firsts 19½; seconds 17½.

Live poultry.—Turkeys 14@14½; fowls 16; ducks 11@11½; geese 8@9.

NEWSPAPERARCHIVE®
NEWSPAPERARCHIVE®

Our Store Will Be Closed All Day Monday, July 5th---Kleinmaiers.

HOW TO KEEP COOL?

Our Light Weight
Unlined Coats
Will keep you cool
50c, 75c, $1.00, $1.25
Blacks, Tans and Greys

The Coolest of
Underwear
Here in Blue, Tan, Echru, Grey, Pink Corn and White
25c, 45c and 50c.

Light, Airy, Dressy
Silk Stripe Shirts
In Cream, White and Buff With Silk Stripes
Special 50c.

BRING YOUR FEET HERE FOR COOLNESS-TOO!

Men's Gun Metal Low Shoes $2 00
Men's Russet Low Shoes $2 00
Men's Patent Calf Low Cut $2 50
Men's Working Shoes, Broad Toe $2 00

Women's Low Cut Shoes $1 25
Women's Tan Low Cuts $2 00
Children's Low Black Kid 90c
Children's Patent Ankle Strap Shoes $1 00

Store Closed All Day Monday July 5th.

KLEINMAIERS

Store Closed All Day Monday July 5th.

EFFECTIVE THURSDAY ARE ERIE CHANGES

Announced in New York by the General Headquarters

CHANGES IN NATURE OF READJUSTMENT

Of Duties in Transportation and Traffic Department—Division Freight Agent Hackett Goes to Akron New Baggage Cars in Use—James Williams Leaves Service

A special dispatch from New York Thursday says A number of changes the transportation and traffic departments of the Erie road were announced here yesterday to be effective today John D Dickson who has been assistant to the general manager for several years has been appointed superintendent of the Rochester division vice J W Sharp deceased

In the traffic department W S Gowie, assistant general freight agent has been made general eastern freight agent with offices in New York vice H S Stebbins who becomes division freight agent at Rochester New York I H Dowle has been appointed commercial agent at Detroit J C Flood becomes division freight agent at Youngstown Ohio L H Geller succeeds Flood as commercial agent at Cleveland The headquarters of Division Freight Agent J H Hackett at Galion will be removed to Akron Ohio

The Erie received its first install ment of new baggage cars Wednesday afternoon This is part of an order for forty cars made by the company several weeks ago These cars are of the most modern pattern equipped with Pintsch light safes and other accessories Two of the cars passed through on No 17 They will be used for service between New York and Chicago on the first trains

James Williams well known in this city has resigned his position as agent for the Big Four at Sidney to become effective as soon as a transfer of the station can be made Mr Williams has risen rapidly in the railroad service but has decided to enter another field He will be identified with the Sidney Road Scraper Company

The Lewis Grocery.

Economy Fruit Jars

The finest jar that money can buy and will keep meat fruits and vegetables in perfect condition Self sealing by the pressure of the air

R. T. LEWIS & CO.
Telephone 130—Opp Court House

Are You Attending
LUDWIG'S HALF OFF SALE?

Bargains such as you may never see again will confront you in purchasing at this store It will not only pay you to buy for immediate use but also for the future

Remember Just Half Price

for anything in stock except corsets and threads

J. P. Ludwig
The Specialty Store

SOCIETY

Mrs W G Harding entertained at a bridge tea Wednesday in honor of her guest Mrs F W Schumacher of Columbus There were twelve tables at bridge the honors at play going to Mrs C B Christian Mrs George Frank and Mrs William Greenlees of Coshocton Pennsylvania

The bridge company was composed of Mrs F A Dombaugh Mrs D O Wells Mrs R O Hopkins Mrs John Dumody Mrs C C Stoltz Mrs H V Vorhees Mrs E E Bowers Mrs T R Allen Mrs N L Gebhart Mrs A W Sidnell of Cleveland Mrs J C Anthony Mrs Fred Habermann Mrs F S Keller Mrs G H Van Fleet Mrs M A Barnes Mrs Malcolm Jennings Mrs Edward K Uhler Mrs James E Phillips Mrs DeForest Edwards Mrs I Sugerman Mrs George H Uhler Mrs J F Prendergast Mrs H J Uhler and her guest Mrs William Greenlees Mrs George Frank Mrs John M Cleary Mrs Charles E Anderson Mrs J M Pfann Mrs A H Kling Mrs F S Duff Mrs R M Shute Mrs F A Huber Miss Leonard Mrs Charles F Merkle Mrs M F Rumble Mrs H C Barnhart Miss Mae Suter Mrs Ward H Bones Mr Alfred Wilson and Mrs Charles G Henderson of Columbus Mrs H N Quigley Miss Pearl Cheney Mrs D K Crissinger Mrs James K Smith Mrs Leroy Sanford Mrs H H Stone Mrs Arthur Honefanger and Mrs George B Christian Jr

The who came to tea were Mrs F C Allen Mrs W S Harvey Miss Adel Bowen Mrs Mary A Wolford Mrs John Cobbold Mrs B P Sweney Mrs John D Owens Mrs M Snultz Mrs George B Knapp Mrs M E DeWolfe Mrs Caleb H Norris Mrs J W Freeland Mrs George Lucas Mrs W N Hunter Miss Florence Suter Mrs I R Santee Mrs M F Tuttle Mrs C B Kling Mrs W F Wurtz Mrs Josie Christian Mrs Wallace Mrs V Leonard Mrs V F Dombaugh Mrs C F Cully Mr Scott of Harpster Mr C W Sawyer Mrs D F Justice Mr Martha F Hord Mrs George B Christian Mrs F A Schroeder Mrs Mary Q Chace Mrs Mary Wetmore Mr Charles F Allen Mrs Abigail Harding Miss Mary Harding Mrs Hettie H Notaw Mrs Grant E Mow Mrs Martha Keller Mrs G M Dietz Mrs Carrie Culverson Mrs F C Harvey Mrs John A Huber Mrs O S Lapp and Mrs Charles B Hilsboro

Miss Abigail Harding Miss Hilda Corbett and Mr Mildred Dombaugh assisted the hostess in entertaining

* * *

About forty of the friends of Mrs John Horn perpetrated a surprise on her Wednesday evening the affair being in honor of her birthday The evening was spent in the enjoyment of music and other diversions The guests at 11 P M Hostess with delightful ices and Refreshments were served

* * *

The Amuretta Club was entertained by Mrs W E Dunlap with Bouts of Fun Wednesday afternoon The time was pleasantly spent in a social fashion with refreshments served at 5 o'clock Present with the club were Mrs Dunlap with Mr and Mrs Jean Wyman of Galion

* * *

It's no use talking about the price of coal if you buy it tell it to your neighbors

* * *

A good joke on others is a mighty poor one on ourselves

FOLDED THEIR TENTS LIKE THE ARABS

And as Silently Stole Away, Sending Back P P S Cards

YORKSHIRE MILLS' TAILORING BRANCH

Moves Out of City by Night Without Notice to Landlord or Patrons Sends Letters Claiming That All Claims Will Be Met in Full from Cleveland Headquarters

The Yorkshire Woolen Mills company discontinued its agency located in the old Mitgnder building on south Main street very abruptly Wednesday evening and those in charge of the business left with the stock of goods during the night

The goods were boxed and hauled to the union depot in a buggy They were then expressed to Mansfield where the company conducts an agency The creditors and some of the patrons of the company were very much surprised to find the room empty next morning The room had been leased for two years and A Barton the agent for the owner states that no announcement of an intention to vacate was given him and no arrangements as to meeting the terms of the rent contract were made with him

Creditors of the company received letters from the concern Thursday stating that the business had been discontinued here because of the extreme dullness of trade but that all obligations of the concern will be met in full Those who hold accounts against the company were advised that they can secure them money by presenting their claims to to the Yorkshire Woolen Mills company Superior avenue Cleveland Patrons who have made deposits on suits will receive their suits by express C O D They will be sent with privilege of examination

According to the letters the concern has left but few patrons who have advanced money on suits not delivered The indebtedness of the concern about the city aside from the rent contract will not aggregate a great deal and the creditors are showing no uneasiness as to their money The closing of the business in the manner described has simply served to attract more attention than it would otherwise

ORGAN RECITAL, SACRED CONCERT

Third of Series of Monthly Musical Events at Church

The third of a series of concerts was held at the First Baptist church Wednesday afternoon A large number of the music lovers of the city were present and enjoyed an excellent program The program opened with an organ prelude effectively played by Miss Cecil Durfee as was her first election Mrs B L Wallace followed with a vocal solo The Lord Is My Shepherd Mrs Wallace has a sweet voice and her singing always pleases An organ solo by Mrs Carl H Davis Dombaugh was much enjoyed Mrs Chace Allen sang O Divine Redeemer with feeling and expression and later with Mr Wallace sang charmingly a duet My Faith Looks Up to Thee The recital closed with an organ solo by Mrs Dombaugh

The luncheon will be omitted on account of the warm weather

Married at Caledonia

Caledonia June 1 [Special]—Miss Ina Harriet youngest daughter of Mr John Harriet of this place was united in marriage at her home Wednesday evening at 8 o'clock to Mr Andrew Hay Rev G F Thompson performed the ceremony Both are well known young people

Strictly Moral

Moral July 1 [Special]—The C B club met with Mrs Arth Morral south of town Wednesday afternoon

The Moral High school baseball team will play a match game on the school house lawn Monday evening A good attendance is expected

POLICE CAPTURE AN ALLEGED BURGLAR

John Ormston, Alias Jack Webb, in Toils of the Law.

LOOT FROM AMICON'S FOUND IN HIS ROOM

Together with Steel Saws, Chloroform and Other Implements of Yeggman's Craft—Other Cases Pending Against Suspect—Masquerading as Peddler—Notes

John Ormston a peddler known here as Jack Webb was arrested Wednesday evening and is now confined in the city prison to answer to a charge of forcing an entrance to the building and safe of the John Amicon company The arrest of Ormston or Webb was the result of some good work on the part of the local police and was made by Officers Bell and McDonough

The suspect has been in the city for about two months during which time he was employed by Wallace Court in peddling provisions of various kinds They kept their horses in the barn at the rear of the Bausinger block, on south Main street Ormston had aroused the suspicion of the local police by remarks he had made to a number of people about shooting peters a yegg term for blowing safes The local officers watched him night and day expecting another job to be pulled off in which they could catch him red handed Whether Ormston suspicioned that he was being watched is not known but he failed to take a chance at the job for which the officers were watching

The barn which Court had rented for his horses was searched and a pint jar of old coins was found hidden in a hole in the west side of the barn A closer watch was kept on Ormston after the safe at the Marion National Mill was blown last week The glass jar of coin found in the barn were identified as those stolen from the safe of the Amicon office they being the property of S M Court The jar contained about 254 pieces mostly old cigle pennies It also contained several of the Columbian half dollars and the old dollar which Court had said were among the coins stolen

Wednesday evening Court filed an application for a warrant to search the room of Ormston in the Moloney block on north Main street Officers Bell and McDonough searched the room and found one Columbian half dollar and an old fifty cent piece which Court had previously described by giving the date of the coin Three steel saws of the kind used to saw steel bars and a two ounce bottle of chloroform were also found in the room

Ormston claimed on being arrested that he came to Marion from Ft Wayne Indiana and that he was a hard working man Court filed an affidavit against him charging him with forcing an entrance to the place and safe of John Amicon & Company on the night of June 11 and he will be arraigned to answer to the charge

Ormston is also believed to be the one who blew the safe at the mill and as being the man who has committed several thefts and hold ups since his residence here

PROBATE COURT

W M Brown administrator of the estate of the late O H P Brown has been authorized by the probate court to sell a lot for real estate to H C Schilling

Harriett Stiel administratrix of the estate of A H Stiel has filed an inventory and appraisement of personal property in the probate court

All records with the exception of that of June 1906 were broken during the past month in the probate court when forty marriage licenses were issued During June 1906 fifty licenses were issued the greatest number for one month in the history of the local court

COMMON PLEAS

William W Collins filed a petition for divorce from Maude O Collins in the court of common pleas Wednesday The plaintiff states in his petition that he was married to the defendant December 25 1900 Two children have been born of the union He states that the defendant has neglected household duties for the past three years has left him three times and has violated the marital contract in various ways He asks for a divorce and the custody of the children now in his care

Death of Michael Fell

Mr John Sweeney and Timothy O'Brien left for Crawfordsville Indiana to attend the funeral of Michael who is a relative Mr Fell formerly worked in the car building employed by the old Pittsburgh Lumber & Coal company The deceased was taken sick about six weeks ago and was removed to a hospital in Butte Montana A few days ago an operation was found necessary but he could not survive the shock

A PRETTY WEDDING AT EPWORTH CHURCH

When Wilbur R Smith and Miss Morris Are United

POPULAR YOUNG COUPLE WILL RESIDE IN MARION

Fool Their Fond Friends Who Had Planned a Tumultous Farewell for Them—Register at Local Hotel Under Assumed Names and Secure Immunity from Rice Shower

A very pretty wedding took place at the Epworth M E church Wednesday evening at 7 30 o'clock when Miss Carrie Belle Morris was united in marriage to Mr Wilbur Ross Smith in the presence of a large company of invited guests

Promptly at the appointed hour to the wedding march from Mendelsohn's Mid Summer Nights Dream played by Miss Mattie Meredith the bridal party advanced up the west aisle of the church to the chancel rail where before a large bank of palms and ferns Dr D H Bailey read the beautiful ring ceremony Dr Bailey pronounced the benediction and the bride and groom with their attendants slowly left the edifice by the east aisle

The bride made a pretty picture in a beautiful princess gown of white batiste with Baby Irish trimmings and wore a veil of net surmounted by a wreath of white sweet peas She carried a shower bouquet of white sweet peas The maid of honor Miss Emmogene Morris a sister of the bride wore white Paris lawn and carried a bouquet of pink sweet peas

Mr Merritt Gross of Findlay was the groom's best man and the other members of the bridal party were the ushers Messrs George Morris a brother of the bride Charles Letty Sidney Warner and Frank R Mann

Immediately following the ceremony the young people gave their friends the slip and were quietly driven to the Pilgrim Inn where they registered under the assumed names of Mr and Mrs William Frederick leaving on the early morning train for a short visit with the groom's parents in Toledo from where they will go for a lake trip to Niagara and other points

A crowd of young people who waited up for a midnight train to give them a send off were disappointed On their return they will make their home in this city

Mr and Mrs Smith received many handsome presents

Mrs Smith is a daughter of Mrs A B Morris of the Hood flats and is a charming young lady For a number of years she has been a teacher in the local public schools and has many admiring friends

Mr Smith is a son of Mr and Mrs M K Smith of Toledo and for a number of years has resided in this city He is a draughtsman at the Marion Steam Shovel office and a highly respected young man

Among those in attendance from out of the city were Mr and Mrs M K Smith and daughter Jenta of Toledo Mrs Phelps of North Baltimore Mr and Mrs W P Rayl and Misses Lottie Belle and Margaret Rayl of Richwood Mr and Mrs E P Rayl Mrs E Peacock and Miss Lulu Rayl of Galion Mr and Mrs F D Morris and sons Frederick and Marion of Green Camp Mrs H C Latimer of near Kenton Miss Princess Rhoades of near Scott Town Merritt Gross of Findlay and Mr George Morris of Barberton and a number from the country

Pinches Off a Digit

In handling a casting while at work at the shops of the Marion Steam Shovel company Thursday James C Davis had the end of the middle finger of his left hand pinched off He went to the office of Dr A Kahn where the injury was given surgical attention

Ohio Leaders sell by the Hough ton Merkel Co ewktfc

THE WARNER & EDWARDS CO.

The Blue Ticket White Sale Ends When Store Closes Saturday Evening.

For the "Fourth"
Hammocks, 49c to $6 00
Porch Swings, $4 50 to $12 00
Porch Rugs, 4 6 x 7 6 at $3 50 each
Porch Cushions, 50c to $1 00
Flags, 45c each for size 2½ ft. by 4 ft, 65c for size 3 ft by 5 ft.

These are sewed stripes of oil colors in cotton

U S standard, all wool bunting flags at $2 00 for size 3 ft. x 6 ft, and $10 for size 8 x 15 ft.

Millinery Dept.
Trimmed Hats.

None of them more than half price and many of them less than half

$2 00 will buy a $6 00 hat
$1 00 will buy a $3 00 one.

Tailored Suits Dresses, Waists

A limited number of light weight Cloth Suits, formerly selling at $25 Are now $12.50, just half.

Linen Dust Coats

That have style and are comfortable At $5.00 each.

Silk Dresses
At $12.50 each

That were $19 50, $18 50 and $17 50
Those that were $12 50 and $15 00 are now $9.50.

Towels

At Blue Ticket White Sale prices Special in a White Huck Towel with scalloped embroidered ends at 15c each, $1.60 a doz.

Special in Bleached Sheets
72 x 90 inches, 50c. 81 x 90 inches, 59c each.

The Warner & Edwards Co.

GET THE CASH HABIT

A Handsome Imitation Silver Scrool Purse 50c

New Belting Lengths. 25c
75c Elbow Length Lisle Gloves, white and black. Special at. 35c
Pretty New Shirt Waists 98c
Back Combs, Barrettes and Knob Pins.

Closed Monday July 5
New York Store THE HARDEN-THACKER CO.
Closed Monday July 5

ENDURANCE RACE TO BE RUN NEXT WEEK

Presbyterian Brotherhood Organizes Athletic Auxiliary

A very enthusiastic meeting was held by the Brotherhood of the Lee Street Presbyterian church in the church parlors Tuesday evening Church work in that part of the city is progressing rapidly and twenty seven applications for membership in the brotherhood have been received Two were instructed in the secrets of the society Tuesday evening An athletic club has been organized as an adjunct to the brotherhood and Friday evening the members will engage in an endurance run on the country roads west of the city

180 MORE

of those $15 00, $18 00 and $20.00 Suits at $10 00 and $12 00. You couldn't ask more value in a suit of clothes. Get one for the Fourth

STRELITZS
The Home of
Hart Schaffner & Marx Clothes.

Choice Saturday & Tuesday Only

Of Our Entire Stock This Season's Newest Foulard Silks at 58c Yard.

A two day sale that stands without a parallel for record value giving Just realize what it means to you—the absolute choice of our entire stock finest Foulard Silks at—in many instances—actually less than cost

58c Included you'll find the season's newest patterns and colors—in all the desired widths—the very same materials in fact that all this season have been selling at 85c to $1 25 yard—yet to be sold these two days only at just 58c the yard **58c**

But you'll need be prompt for at this price they will sell in a hurry—and as usual it will be only the early comer who will secure the cream Remember, Saturday and Tuesday only at 58c the yard

Frank Bros. & Co.

Store closed all day July 5th—National Holiday.

NEWSPAPER ARCHIVE®
NEWSPAPER ARCHIVE®

Part Two

MARION WEEKLY STAR.

Pages 1-8

VOL. XXV. NO. 7. MARION, OHIO, SATURDAY, JULY 3, 1909. PRICE FIVE CENTS.

TO MOVE CLOCK HANDS FORWARD

Cincinnati Adopts Her Daylight Ordinance.

IT WILL GO INTO EFFECT NEXT MAY

Queen City People Propose To Arise Earlier.

By Moving the Hands of Their Timepieces Forward and Keeping Them Thus from May 1 to October 1, They Will Add an Hour of Daylight for Work or Recreation as They Desire.

Cincinnati, June 29—If Cincinnatians get up at 6 o'clock next May, it will be in reality what was 5 o'clock on the day before. They will quite work at 5 o'clock just the same, but in reality it will be 4 o'clock, according to the way they are reckoning time now. They will work the same number of hours, but there will be more sunlight from May 1 until October 1. They will have their evening meal at what is now 5 o'clock and they will have about three hours of daylight after that, whereas when they finish their evening meal now they have only about two hours before it gets dark.

This is all accomplished by an ordinance passed in council, Monday, which provides that at 2 o'clock in the morning on May 1, 1910, the hands of the clock be turned forward an hour and shall remain so until October 1, when they will be turned back again. Until the whole country adopts the new daylight schedule, however, Cincinnatians will have to figure train schedules according to the present way of computing time. Although clocks in Cincinnati will say that it is 9 o'clock, it will continue to be 8 for the railroads and Cincinnati people have to figure on their departure in that way.

Cincinnati Leads Way.

Cincinnati is the first city in the United States to adopt the new schedule It is thought others will follow until turning the clock forward becomes a national custom. The benefits to be gotten out of "more daylight" according to its advocates are as follows:

Health and physical welfare are promoted if the activities of life begin early in the day, as nature intends Additional time during daylight is gained for rest and recreation, the use of parks and playgrounds during the hot months increased and all forms of recreation projected on larger lines. The farmer, who represents almost one-half of the population, and who practically lives by this summer schedule, is enabled to transact his business with the cities that much earlier. Those employed in mills, factories and offices, and especially the housewife, will have more time at their command during daylight.

The people of England and Scotland enjoy long summer evenings by reason of their northern latitude, and we should have what they have, as it can be done without cost or interference with existing conditions. It affects intimately the private and personal life of every man, woman and child, and is therefore of more personal interest to all the people than the tariff or the Panama canal, or any of the national questions now pending

CHOLERA SPREADS IN ST. PETERSBURG

Outbreak Among Servants in Home of Premier Stolypin.

St. Petersburg, June 29.—Attention was drawn to the increased spread of cholera today by the discovery of an outbreak of the disease among the servants at the summer home of Premier Stolypin.

Immediately upon the discovery, the entire house was quarantined and the servants isolated from the family of the premier. The spread of the plague throughout the vicinity of St. Petersburg is most alarming and government officials are at work trying to combat the disease.

To Old Wages.

New York, June 29.—On July 1 practically all the independent steel and iron companies that reduced wages when, late in February, the United States Steel corporation declined for an "open market," will have restored wages to the old schedules.

FEDERAL ATTORNEY WHO IS PROBING THE SUGAR TRUST

HENRY A. WISE

The federal grand jury in New York City has taken up the investigation of the American Sugar Refining company, its action being based on the $3,000,000 loan made by the trust to Adolph Segal, of Philadelphia, formerly president of the Pennsylvania Sugar Refining company. The case is in the hands of United States District Attorney Henry A. Wise, one of the shrewdest and ablest men in the government's legal department. He has recently been in conference with George H. Earle, receiver of the Pennsylvania company, who forced the American company to a settlement with the smaller corporation.

HE WEARIES OF HIS FAILURES

Former Ohio Linguist Ends Life in Mexican City.

Ciudad Juarez, Mexico, June 29.—Despondent because he could not earn a living as a teacher of languages, Emil J. Schmidt, who, according to letters found among his effects, formerly resided in Dayton, O., and Springfield, Ill., severed an artery in his wrist. He died at a local hospital.

DRIVES AIRSHIP AGAINST STORM

Zeppelin I Forced into Mouth of the Wind.

BLOW APPROACHES CLOSE TO A GALE

But the Count Makes Trip of Thirty-Six Miles.

Finally Forced To Land Owing to the Fact That the Work Overburdens His Motors—Will Go On to Metz on the French Frontier, Where He Will Engage in Certain Maneuvers.

Biberach Badeb, Germany, June 29.—After battling for three hours with a storm, Count Zeppelin, who left Friedrichshafen late last night for Metz, was forced to land his great airship, "Zippelin I," here for repairs.

Though the air voyage was only thirty-six miles in length, it was under the most difficult conditions, which accounts for the slow progress.

In order to keep his course toward Metz, the count was forced to drive the balloon in a general northwesterly direction and in so doing he encountered adverse winds, at times reaching the velocity of gales. The constant maneuvering and heavy work told on the motors and when he reached this place the aeronaut was forced to descend. After the motors are repaired, he will proceed on his journey, with every prospect of completing the remaining 150 miles without any delay.

The big airship is being taken to Metz for military purposes. Metz is the chief military post on the French frontier and many aerial experiments have been conducted there.

In spite of the fact that the airship was forced to descend here, the voyage of the night is looked upon as a triumph The count, succeeded in holding his course and, though moving comparatively slowly, drove the machine through the storm without losing control for a second.

STREETCAR MEN ARE VICTORIOUS

Strike at Pittsburg Proves of Short Duration.

MAYOR FORCES A SETTLEMENT

He Tells Railway People Feeling of the Public.

Assures Them That the People of Pittsburg Are in No Humor To Submit Tamely to a Prolonged Tie-Up of Traffic Lines and Rioting in the Streets—The Agreement Is Quickly Signed.

Pittsburg, Pa., June 29.—Through the efforts of Mayor William A. Magee, the street railway strike, which cost the city of Pittsburg $200,000 in two days, was officially declared at an end when articles of agreement were signed in his private office by officials of the Pittsburg Railways company and an executive committee from the Amalgamated Association of Street and Electric Railway Employes that will for years prevent another tieup of the 400 miles of street railway tracks in and about Greater Pittsburg and Allegheny county.

The strike, it developed, was the outcome of but two points of difference between the car company and the motormen and conductors, one being the alleged neglect upon the part of the car company to shorten "swing runs" and the other of the refusal of these railway officials to reinstate discharged men without proper hearing.

When the warring factions assembled for the final conference the mayor stated what he thought was only the just deserts of the residents of Greater Pittsburg, and suggested that the temper of the people would neither tolerate rioting nor prolonged traffic disturbances.

Mayor Speaks Plainly.

It was only after the mayor had made his sentiments extremely plain that the car company officials and union men finally agreed to settle their differences. With slight modifications an agreement, allowing discharged men proper hearings before superintendents and the assurance of the car company that the secretary will shorten "swing runs" 50 per cent, was drawn up and signed.

Incipient riots broke out in various portions of the city, and a number of shots were exchanged in the vicinity of the car barns, but no one was injured.

Lacrosse Strike Settled.

Lacrosse, Wis., June 29.—After having been settled once and then repudiated by the men, the street railway strike has been finally and positively settled. The men gain all points, except that the company is to operate an open shop.

HER PHYSICAL DEVELOPMENT

Most Perfect of Any Girl Under Seventeen Years.

New York, June 29.—In a contest which embraced all the principal cities of the world, the New York Physical Culture society has awarded Miss Margaret Claire Edwards, of Napa, California, the gold medal for the most perfect physical development of a girl under seventeen years old.

Bernard MacFadden, one of the judges, said today:

"The strength and endurance of this young girl are simply wonderful. She has been reared out of doors and spends a good part of her time riding horseback. She has helped to drill a large class of school children and led the physical culture demonstration and exercises before the Napa county institute for the last two years. She is a marvel, and I am glad that we found the most perfect physical girl in the world here at home."

BRANDENBURG IS NOT GUILTY

Immediately Rearrested on a Charge of Kidnaping.

New York, June 29.—Broughton Brandenburg, magazine writer, charged with grand larceny in getting $500 from the New York Times for what he said was a letter from the late President Cleveland, was found not guilty this afternoon at 2:15 o'clock.

Brandenburg was immediately rearrested on the charge of kidnaping his stepson in St. Louis. He is now under arrest.

SPAIN'S PRETENDER BELIEVED TO BE DYING IN ITALY

DON CARLOS

Don Carlos, the pretender to the Spanish throne, is said to be dying in Varese, Italy. His ailment is cerebral paralysis, and his condition is critical. For years the pretender has been an invalid, but the Carlist organs have continued to deny that his condition was serious. Don Carlos possesses considerable wealth, but lives in retirement.

USE DYNAMITE TO CRACK SAFE

And Wreck Postoffice Building at Leland, Illinois.

ROBBERS GET $5,000 IN WAY OF BOOTY

Explosion Arouses Town and a Hot Battle Ensues.

Three Masked Men Get Away in Automobile, but Not Before One of the Trio Is Injured—Believed To Be the Same Gang Which Has Done Half a Dozen Recent Postoffice Jobs.

Chicago, June 29 —Three masked men riding in an automobile today dynamited the safe in the postoffice at Leland, Illinois, and escaped with $5,000 in money and stamps after a fight with citizens. The fact that the men used an automobile leads the authorities to believe they are the same "automobile bandits" who have robbed half a dozen postoffices throughout Illinois recently.

The men drove into town about 2 a. m. and entered the postoffice by a rear window. A heavy charge of dynamite wrecked the postoffice building, arousing the town.

A score of armed citizens attacked the robbers as they were leaving the city. Two bandits stood up in the automobile and fired their revolvers repeatedly without effect. One robber was wounded, but all got away.

NO MORE FLIRTING WITH THE WOMEN

Chinese Secret Societies Have Sent Out Edict.

New York, June 29 The real for sure life business of a John Chinaman in New York is knocking the spots off dirty clothes

There it starts and there it must end. The Chinaman must not gossip with women customers In nearly every Chinese laundry in New York there appears today a large sign, written in Chinese characters. The layman cannot read it, but he would be somewhat shocked if he could. In language far more plain than the characters in which they are written, the Chinese are ordered to let the women alone. The signs were placed about the city by the leading Chinese secret societies, whose members declare the edict will be enforced. The Sigel murder is directly responsible for the warnings. The signs tell the laundrymen that conversation with white women must stop If a woman who comes with her wash is inclined to merry persiflage, the Chinaman must discourage it. The warning says a disobedient Chinaman will be punished by his own people.

All the fun of staying out late at night is lost when there's nobody at home to carry on about it.

The "pen" is mightier than the county jail.

COMMISSIONED TO SLAY CZAR

Adolph Vang, the Assassin of General Beekman,

CONFESSES IN HIS DYING MOMENTS

Kills Beekman To Show Loyalty to the Cause.

Only One of a Series of Assassins Detailed by the Anarchists To Try To Kill the Czar During His European Trip—Police Refuse To Discuss the Confession of Vang, but They Are Alarmed.

Stockholm, Sweeden, June 29.—Although he refused to divulge the names of his co-conspirators, Adolph Vang, the assassin of General Beekman, confessed on his death bed that he had been commissioned by the anarchists to kill the Czar of Russia, and that he was only prevented by his inability to get within striking distance of the Russian sovereign. Vang confessed that he had no personal motive to kill Beekman, but said that he shot the first high official he could reach, in order to convince his anarchistic comrades of his good faith.

The facts were learned today on the best of authority, although the utmost pains have been taken by the Stockholm police to conceal everything bearing on the killing of Beekman and the suicide of his assassin.

Against the Czar.

Vang in his confession is understood to have made the statement that he is only one of a series of assassins detailed by the anarchists to try to kill the Czar during his European trip.

"The Czar cannot escape," it is claimed Vang said. "He and his are watched day and night and at every city he visits, where public functions are held, a comrade will be in waiting to make an attempt to end the tyrant's life."

The police refuse absolutely to discuss the confession of Vang, but no secret is made of the fact that Russian secret service agents have been summoned from St. Petersburg and scattered along the route of the Czar's tour. It has been rumored that the situation may grow so serious that the trip may be abandoned.

COLES IS SECURED BY GEORGE GOULD

As Wireless Operator Aboard His Yacht, Atlanta.

New York, June 29.—George J. Gould will be able to send a real "C. Q. D." message if ever the good Gould yacht, "Atlanta," takes to a lee shore. The Gould yacht left today for an Atlantic trip and aboard the craft was Sam Coles, the wireless operator who stood by the instruments of the sinking "Slavonia" for thirty-six hours when she grounded off Flores island in the Azores.

When Gould heard of Coles' work during the wreck, he immediately arranged with the Marconi company, which employed the operator, to install a wireless equipment on the Atlanta and put Coles in charge. As soon as Coles reached New York, he was hurried to the Gould yacht, and when she left the harbor he was clicking away merrily in the luxurious "wireless" quarters aboard.

WRIT OF ERROR IN THATCHER MATTER

Will Suspend His Disbarment by the Supreme Court.

Columbus, O., June 29.—Under a construction by the attorneys for Charles A. Thatcher, his disbarment by the supreme court last Friday, was suspended today by operation of a writ of error to the supreme court of the United States, allowed by the Ohio supreme court this afternoon.

Attorneys E B King and John J Sullivan, for Thatcher, appeared before the supreme court in chambers this morning and applied for a writ of error.

The writ was allowed this afternoon and the signing of that writ and the filing of a bond is held by Thatcher's attorneys to operate as a suspension of the sentence of disbarment, by provision of the United States statutes, permitting Thatcher to continue in the practice of law until the supreme court has given its decision on review.

HEAD OF TRUST UNDER INQUIRY OF U. S. GRAND JURY

WASHINGTON B. THOMAS

Washington B. Thomas is head of the American Sugar Refining company, which is being investigated by the federal grand jury in New York City. So carefully have the United States authorities proceeded with the probing of the sugar trust that secret service men were detailed to investigate the associations of each member of the jury. The inquiry was ordered by Attorney General Wickersham after the sensational disclosures following the settlement of the Pennsylvania Sugar Refining company's suit against the trust. The grand jury proceedings are in charge of Henry A. Wise, attorney for the southern district of New York.

Another Chino-American Case.

New York, June 29.—Sun Chann, a short-haired, Americanized Chinese, is named in the suit for divorce filed by Frank B. Paulson, chief clerk in the auditing department of the Mutual Life Insurance company. Sun Chann is a cashier and bookkeeper in an Oriental curio shop in Fifth avenue. Mrs. Paulson says that, while she knows the Chinaman, her relations with him have been very proper.

COLUMBUS BANK PEOPLE SUFFER

Clever Swindle Is Worked in Capital City.

FIVE BANKS ARE TOUCHED FOR $1,500

Alleged Traveling Salesman Works the Trick.

Deposits $400 and Draws Out $325. Then Deposits Certified Check for $1,250 Against Which He Draws. Investigation Goes to Show That the Certified Check on Long Island Bank Is a Forgery.

Columbus, O., June 29.—The return within the past two weeks of a number of certified checks purporting to have been issued by the Queens County Trust bank, Long Island, New York, and stamped "forgery," proved that a number of Columbus banks had lost probably $1,500 through a clever scheme which was worked in this city on Saturday, June 12.

The losses are said to have been divided among at least five banks. The scheme was worked in many cities over the country about the same time, and Toledo banks are reported to have been hard hit. The game was simple.

About the 1st of June a stranger appeared at the bank and, giving the name of C W. Turner, said he was a traveling salesman selling grinding machines for polishing floors. He was accompanied by "H. E. Moore." Turner deposited $400, but during the next few days checked it all out except $75.

Saturday, June 12, he appeared at the Bank and deposited a certified check of the Queens County Trust bank for $1,250 and drew on it for $400. After the transaction, it occurred to the bankers that it might be shady, but it being Saturday afternoon communication could not be established with the Long Island bank and the suspicions were not verified until some days later. The Pinkertons have been employed on the case by the Ohio Bankers' association.

ZUBER WIELDS HIS LITTLE AX

And Heads of Republicans Fall into Basket.

PLACES THUS MADE FOR THE DEMOCRATS

Who Have Proven Patriots in Harmon Cause.

With the Exception of W. S. Roebuck, of Bellefontaine, and A. Z. Chlopok, of Toledo, Who Are Temporarily Retained, All of the Deputies of Former State Fire Marshal Rogers Are Decapitated.

Columbus, O., June 29.—Chief State Workshop and Factory Inspector Thomas Kearns today began the reorganization of that department of heavy patronage by appointing A. N. McCord, of Cadiz, Democrat, to succeed Colonel E. S. Bryant, of Bloomdale, as inspector of high explosions, a position paying $2,000 per year.

State Fire Marshal John W. Zuber today made the following appointments of deputies in his department:

L. D. Wilford, of Bucyrus, Crawford county, for the district to be composed of Crawford, Wyandot, Marion, Morrow and Richland counties. Mr. Wilford is at present county clerk of Crawford county, and his appointment is to become effective August 1; C. H. Thieman, of Minster, Auglaize county, for the district to be composed of Auglaize, Mercer, Shelby, Darke and Miami; to take effect July 1. Edward E. Gilbert, of Newark, Licking county; district to be composed of Licking, Knox, Holmes, Coshocton, Muskingum and Perry; effective July 1. O. L. Hartupee, appointed to be deputy in the Columbus district. Mr. Hartupee was formerly of Knox county, was a deputy in the department under Mr. Creamer, and for the past year assisted in organizing the state fire marshal's department in the state of South Dakota.

To Make Room.

To make room for the Democrats decided upon for the places, Zuber, Monday afternoon, removed the following Republicans from office:

Garret Fox and S. E. Baumgardner, Columbus; Thomas Miller, Cincinnati; Harry T. Brockman, N. A. Burt, Charles P. Cowell, John T. McAnich and Benjamin Killam, Cleveland; Harry B. Kirtland and Walter J. Kountz, Toledo; George W. Caldwell, Waverly; O. B. Hullinger, Springfield; John W. Cusick, Tiltonville; A. C. West, Washington Court House.

This finishes the decapitation of Marshal Rogers' deputies with the exception of W. S. Roebuck, of Bellefontaine, and A. Z. Chlopok, of Toledo, who are retained temporarily.

Andrew Spaeth, district factory inspector for Cincinnati, and John W. Bly, inspector for the Finley district, both Republicans, anticipated the reorganization movement of Thomas P. Kearns, the new chief inspector, by resigning. Their resignations were accepted today.

INTERESTED PARTY WILL FURNISH FUND

To Send Fairest Maid of Bath to Bath Carnival.

Columbus, O., June 29.—So anxious is Bath, England, to be honored by a young lady from each place in the world named Bath at the carnival in that English city next month, that Governor Harmon has renewed the effort to have some young lady represent Bath, Ohio. In the first effort, none were willing to pay their own expenses. Now it is likely that some interested person will furnish the money if the proper beauty is to be found to represent Bath, the Ohio namesake located in Summit county.

DOUBLE DROWNING ENDS AN OUTING

Of Five Hundred Children at Chester Park, Monday.

Cincinnati, June 29.—A double drowning ended an outing of 500 children at Chester park, Monday afternoon. While the little ones were splashing in the water, Oscar Sauer, eleven, was seized with cramps and sank. He was not missed until companions stumbled over his body. An unclaimed suit in the dressing rooms later in the evening caused the lake to be dragged and the body of Oliver Lunkenheimer, nine, was found. He also had been seized with cramps.

NEWSPAPERARCHIVE®
NEWSPAPERARCHIVE®

BOMB THROWER JOLTS CHICAGO

Buildings Are Wrecked and Several Are Injured.

WINDOWS BROKEN FOR BLOCK AROUND

Another Chapter in the War of the Gamblers.

The Center of the Explosion Is in the Vicinity of Clark and Washington Streets in the Rear of the Central Telephone Exchange, Near the Headquarters of Madden and His Associate Sports.

Chicago, June 28. — An explosion, supposed to have been caused by dynamite, did untold damage in the business district, injuring two or three persons severely and wrecking stores and windows for a block, near Clark and Washington streets.

The exact nature of the explosion remains a riddle because of the great pile of debris thrown around the alley where it occurred. It is probably another in the series of gamblers' war bombs that have mystified the police of this city for two years. Bomb No. 30 in the series wrecked a saloon a few nights ago.

The center of the explosion was in an alley in the rear of the Central Telephone exchange. This exchange was put out of business. Two restaurants facing on Clark street were blown practically into the street, food and dishes being scattered over the car tracks.

In this alley also was the rear entrance to Powers & Gilbert's saloon, a headquarters for Martin B. Madden and his associates in the building trades. Madden and his men are figuring largely in labor disputes and have been the subject of grand jury indictments.

The police estimate of the damage is placed at $100,000. One theory advanced is that 50 electric installers who have been on strike against the Chicago Telephone company, which suffered the greatest damage, may have been behind the deed. Another is that gamblers who have suffered loss through co operation of the telephone company with the police sought to retaliate.

ORANGEMEN AND CATHOLICS RIOT

Streets of Liverpool Are Scenes of Wildest Disorder.

Liverpool, June 28.—A mysterious rumor circulated early today resulted in a wild riot between Orangemen and Catholics here in which several were seriously injured. For a time a howling, battling mob passed the streets, and the police were forced to violent measures to disperse the rioters. Houses were rifled and a large amount of property destroyed by the lawless element which joined in the fight.

A clanging Protestant church bell was the indirect cause of the outbreak. As the bell rang, it was whispered about that the tolling was a signal for an attack upon Catholics by Orangemen. The rumor brought adherents of both sides from their homes, and in a few moments the streets were filled. Scores were arrested.

EIGHT CHILDREN COMMIT SUICIDE

In the City of Paris During the Present Month.

Paris, June 29.—The authorities were shocked today by the discovery of the body of fourteen-year-old Louis Vounaux in the canal, making the eighth child suicide recorded this month. The papers have sought scientific explanation of this sudden development of the suicidal mania on the part of children and much has been written about it with little or no concensus of opinion.

The most accepted theory is that this shocking record for the month is the result of the power of suggestion given through the publicity of the child suicides and is attributable to the defective mentality becoming more and more prevalent among a certain portion of the Paris poor.

SEVENTY BABIES DIE IN SIX DAYS

As a Result of the Extreme Heat in Washington.

Washington, June 29 – Seventy babies have died in Washington within the past six days, directly or indirectly as the result of the terrific heat, according to an estimate made today by Coroner Nevitt.

"These figures tell a story of misery, poverty and helplessness," said the coroner. "The majority of the babies were the children of the poor, who are crowded together in alleyways and narrow streets, cut off from the sunshine and pure air."

GRANT'S GRANDSON TO BE PRESIDENT'S MILITARY AIDE

Lieutenant U. S. Grant, III, grandson of the former president, is to become military aide to the president and superintendent of the army and navy building. As superintendent of the state, war and navy building he will have charge of the largest office building in the world. Lieutenant Grant recently married the daughter of Senator Root of New York and since then has been stationed at Boston.

REBS AND YANKS HOLD REUNION

Men Who Fought Each Other Talk Over Old Battles.

Burlington, N. J., June 28.—Forty six years ago the chief desire of the men of the Eighth Alabama regiment was the advancement of the Confederate cause without regard to the number of Yankees killed in the process. Today, way up in what was then the enemy's country, they desire only to shake hands with as many of the Yanks as they can reach.

The occasion is the reunion of the survivors of the famous "Yahoos" of the civil war, who were known officially as the Twenty third New Jersey infantry, with the men against whom they fought at Salem Church, Va., on May 3, 1863. Among the southerners who fought against the New Jerseymen in that famous action were the men of the Eighth Alabama, commanded by Colonel Hilary A. Herbert.

The leader of the Yahoos was Colonel (afterward General) E. Burd Grubb. Today's reunion is taking place at the beautiful home of General Grubb, Grassmere, at Edgewater Park, near here. In addition to the "Yahoos" and the Eighth Alabama, the men of another New Jersey regiment, commanded later by General Grubb, the equally famous "Game Chickens," are present.

Heretofore the Grubb reunions have been held on May 3, the anniversary of the fight at Salem Church, but solicitude for the health of his old followers and the southern veterans caused General Grubb to postpone the meeting this year till now.

A novel feature of the reunion is the presence of members of the Daughters of the Confederacy as guests of Mrs. Grubb. These southern women are assisting Mrs. Grubb in receiving the northern and southern veterans and their wives and daughters.

HARRY CROOKS GETS STAY OF EXECUTION

Court Affirms Death Sentence, but Postpones the Date.

Columbus, O., June 29. When Governor Harmon started for his summer home at Charlevoix, Mich., without taking any action relative to the case of Harry E. Crooks, sentenced to die Thursday morning, it was thought that the electrocution would take place in the penitentiary as scheduled.

However, word was received later that the circuit court, while affirming the death sentence had postponed its execution until Sept. 3. Crooks was convicted of murdering his wife at Dayton.

Joseph West, another Dayton convicted murderer, was to have been electrocuted July 9, but the circuit court at Dayton has granted him a new trial. He is alleged to have killed Belle Clark of Dayton.

THE FILIPINOS SEEKING WORK

Go in Droves to Hawaii To Take Place of Strikers.

Honolulu, June 28. Sugar plantation owners here and in other parts of the archipelago have learned that over 100 Filipino laborers are coming to Hawaii in the hope of taking the places of Japanese laborers. That many more Filipinos desire to come is the report among the planters.

There is great interest here in the approaching return of Ambassador Takahira to Japan, and the residents of Hawaii connect his trip to the orient with the recent strike trouble here and with the movement to supplant the Japanese with other plantation laborers.

WIDOW AND HAND HELD BY POLICE

Charged with Murder of Former's Husband.

WOMAN BECOMES BADLY INFATUATED

And Does Away with Her Lord and Master.

Such, at Least, Is the Charge Made by the Farm-Hand, Who Makes a Confession—Body of the Murdered Man, Who Mysteriously Disappears, Is Found Buried on His Farm.

Mankato, Minn., June 28.—Mrs. H. J. Ledbetter, widow of a well-to-do farmer, and Frank Smith, hired man on the farm, are under arrest today charged with murdering Ledbetter. The latter's body was found Sunday buried under three feet of earth on his farm. The head had been crushed in with a blunt instrument. Ledbetter had been missing since May 4.

William Schwandt and Mrs. Schwandt, the latter a sister of Mrs. Ledbetter, are under arrest as a result of a confession said to have been made by Smith, in which he implicated the two latter persons in the removal of the body from its first grave in the barn to a new burying place.

The gruesome find of Sunday resulted from the efforts of P. A. Ledbetter, of Hayward, Wisconsin, brother of the dead man, who believed Ledbetter had met with foul play. He organized a searching party Sunday, arming the men with muskrat spears with which to prod over the farm.

One of the men located the body when his spear struck the buried trunk. Smith, the hired man, aided the searchers in their task.

Smith told the authorities that Mrs. Ledbetter killed her husband with an ax the night of May 4, because of her infatuation for him, Smith. He says he helped bury the body in the barn. It was afterward removed to another grave.

Mrs. Ledbetter denies Smith's story.

DEATHS ARE RESULT OF CARELESSNESS

That's About the Size of Verdict in Killarney Accident.

Killarney, June 29.—Despite the verdict of the coroner's jury that the boating disaster in which several American and English tourists lost their lives, was the fault of no one, the recommendation of the jury that all such boats be strictly inspected, has provoked the suspicion that the jurors considered some evidences of carelessness.

It was indicated during the inquest that the boat was fourteen years old, and had been condemned three years ago, but was subsequently overhauled and again placed in service. One of the boatmen, Gleason, was over seventy years old, and was partly paralyzed. Another, Lynch, was known as a common drunkard, although it was found that at the time of the accident he was sober.

The third boatman, Leary, said at the time that a competent crew could have avoided the accident, although he later testified that the storm made it unavoidable.

DEATH SHROUDED IN DEEP MYSTERY

Body of Zanesville Man Found in Western Boxcar.

Parsons, Kan., June 29.—The body of a man, supposed to be Mack Nelson of Zanesville, O., was found near here in a boxcar of the Missouri, Kansas & Texas railroad. A note left by the man gave his name and also that of Hugh Nelson, Zanesville, O., his brother.

A bottle of carbolic acid in one of Nelson's pockets caused the police to believe he might have committed suicide, but there is much mystery about the death.

SHOOTS THE GIRL; THEN HIMSELF

Now the Father of Girl Says They May Marry.

Luna, O., June 29. Jealous because of the attentions she had shown other men, Henry Missamore, twenty-four, shot his sweetheart, Hazel Moore, nineteen, twice at the dinner table Monday night, and then turned the weapon upon himself. It is believed neither is fatally injured.

William Moore, a wealthy farmer, father of the girl, on Tuesday gave his consent for the couple's marriage if they recover. Missamore sent a bullet through his neck, and may die.

CRITIC OF DIAZ WHO FACES TRIAL ON LIBEL CHARGE

Carlo De Fornaro, a cartoonist and writer living in New York, faces trial in that city on a charge of criminal libel preferred by Rafael R. Espindola, editor of El Imparcial, City of Mexico. Fornaro while on a visit to Mexico wrote a book entitled "Diaz, Czar of Mexico," in which he arraigned the president and many prominent people in the republic. Espindola went to New York and secured the arrest of the author. Fornaro declares the Mexican government is behind the prosecution.

FATES STRIKE HARD BLOW AT WELLMAN

Loss of Airship House May Postpone Dash for Pole.

Tromsoe, Norway, June 28. — The steamer Arctic of Walter Wellman's north pole expedition returned here from Spitzbergen with her flags at half mast, bringing the news that Knud Johnson, one of the two men who remained at the Wellman camp this winter, had perished in the pack ice, and that the airship shed had been destroyed by the heavy storm.

Messrs. Wellman and Vaninamn say that the destruction of the airship house means a delay of four or five weeks, and they are uncertain whether it will be practicable to finish the new hall in time to make the voyage northward this summer, but they are determined to make the best possible fight against the ill luck which seems to have pursued the expedition.

THE CURTAIN IS DROPPED AT LAST

Coroner's Jury Writes "Finis" in Woodill-Eastman Tragedy.

St. Michaels, Md., June 29.—With the compromise verdict of the coroner's jury that Robert E. Eastman either killed or was accessory to the murder of Edith May Woodill, and the declaration of State's Attorney Taylor that he was through with the case, the strange dual tragedy which has for nearly a week focused the eyes of the entire country upon this little out of the-way hamlet of Maryland's famous eastern shore became a closed incident.

SLAIN BY FUGITIVE IN MARYLAND, HER LIFE A MYSTERY

Much mystery surrounds the life of Mrs. Edith May Thompson Woodill, the woman who was slain by Robert E. Eastman, a fugitive New York broker, near St. Michaels, Maryland. She was the adopted daughter of Colonel Thompson and a protege of Lyman J. Gage, ex-secretary of the treasury, who helped her gain an education. She married Gilbert Woodill of Los Angeles, and was on a visit to her foster parents when she was murdered and her body thrown into a creek. Some reports say that she was born in Minneapolis, but a significant incident bearing upon the mystery of her early life was an advertisement published in a Chicago paper last March asking for information concerning the kidnaping of a girl of her name some eighteen years ago. Eastman killed himself when surrounded by a sheriff's posse near the scene of the murder.

AVENGES DEATH OF HER HUSBAND

When the Law Refuses To Take Action.

SHOOTS MAN SHE BELIEVES GUILTY

On Anniversary of Death of Her Husband.

Saves Her Money To Buy Revolver and Practices with the Weapon To Make Herself Proficient in Its Use—Proves Quicker with Gun Than Her Victim, Who Is Mortally Wounded by Her Shots.

New York, June 28.—After waiting for a whole year for vengeance, after having been told by the police that they could not take a hand in the case, Mrs. Louisa La Bartia, a widow, aged twenty-five years, today mortally wounded Dominico Versagia, aged nineteen. The woman's husband was killed just a year ago today, and she believed that Versagia had killed him. Today she waited for him at the corner, and as he passed on his way to work, she shot him four times, one shot following another in quick succession, while a thousand men, women and children on their way to work in the factory district, ran screaming in all directions. The unconscious youth was removed to a hospital, where it is declared that he has no chance to live. The woman is in jail, where she declared stoically that she is satisfied with what she has done.

Mrs. La Bartia had a new revolver concealed beneath her apron, and waited until her quarry should pass. When Versagia saw her, he threw his hand to his hip pocket as if for to pull a revolver.

Woman Is the Quicker.

But the woman, who had studied out her plans, was not to be cheated. She was quicker than he. Her first shot struck him in the abdomen and he turned to run. The second bullet entered his side, a third in the back and he toppled to the ground. The woman stood over him and fired a fourth shot which penetrated his left hand. She was about to pull the trigger for the fifth shot when Morris Becker sprang forward and knocked the weapon from her hand.

There was the wildest panic on the corner. At the sound of the first shot, the human stream of factory employes broke and the crowd scattered in all directions. When Versagia fell, the crowd closed in on the pair and it was with difficulty that the police were able to get the boy's body into an ambulance.

At the police station the woman told her story.

"My husband and I came from Reggio, Italy," she said quietly. "Versagia also came from there. He was a tailor in Reggio, and my husband was an umbrella maker. They knew one another, but were not friendly.

Her Husband Shot.

"Soon after we moved to New York my husband to receive threatening letters. Then one day he was shot down in a doorway near our home. That was just a year ago. I was left penniless. My little baby died because I could not take care of it. This was the sixth baby that I had buried.

"Then I swore a vow to kill the murderer of my husband. I searched everywhere for a clew. For a year I have had no other aim in life. A few days ago, an unsigned letter came to me. It said: 'Your husband's slayer is the Dominico, who used to come and take him out at nights.' I investigated. I found out that Versagia was a member of the Black Hand, and that the letter spoke the truth.

"I went to the police. I showed them the letter and told them what I had found out. They said they could do nothing. They would not even arrest Versagia.

"Then I saved my money, and bought a revolver. I practiced every day so that I could hold my hand steady. I found out where Versagia lived and that he passed that street every morning. I went there today and shot him. I am glad of it. I hope he will die."

DEMENTED MAN KILLS FATHER

Shoots Sister-in-Law and Then Kills Himself.

Quincy, Ill., June 28.—George Gurney shot and killed his father, Jo Seneca Gurney, 79; wounded his sister-in-law, Mrs. Seneca Gurney, Jr., 37, and then killed himself by sending a bullet into his right ear.

Ill health and worry over the death of a daughter and his separation from his wife, who lives in Oklahoma, are supposed to have affected the slayer's mind.

AMERICAN WIT WHO WILL SPEAK AT PARIS BANQUET

Patrick Francis Murphy, of New York, noted as a wit and after dinner orator, has gone to Paris at the invitation of the American chamber of commerce, there to deliver an oration at the Fourth of July banquet. It is the third time Mr. Murphy has been so honored. He will speak on American characteristics, the great gifts that have been showered upon the American people, and the consequent burdens these gifts entail.

LIMAS AND RIZZO HEARING AT TOLEDO

Results in Men Being Placed Under Heavy Bond for Trial.

At Toledo, Monday, Salvatore and Sebastian Lima and Salvatore Rizzo, of this city, had a hearing before a United States commissioner, and as a reference to our telegraphic columns will show, were recommitted to jail in default of bond. City Mail Carrier R. J. Pennell, of this city, was one of the principal witnesses, identifying, as written by Salvatore Lima, threatening letters sent to John Amicon, at Columbus. Other evidence was furnished by Inspector Oldfield. It is not though the men will be able to furnish the heavy bail demanded and they may be forced to remain in the Lucas county jail until fall, when all the alleged members of the Society of the Banana will be tried at Toledo.

Salvatore Batagalia was released.

NEWLY-BORN BABE BURNED TO DEATH

Thrown into Firebox of Electric Light Plant.

Bowling Green, O., June 29.—While cleaning out the cinders beneath the boiler of the North Baltimore Electric Light plant late Monday, firemen found the partially burned body of a new born babe. The infant had been wrapped in paper which had not been entirely consumed.

It is believed that the body was thrust into the furnace between 1 and 4 o'clock Monday morning, as at that time the fire is banked.

No clue to the identity of the infant has been found.

WILL SEARCH FOR MISSING PROPERTY

Effects of Marion Man Killed in the West Reported Missing.

William Zwilling has gone to Missoula, Montana, where he will endeavor to locate the missing personal effects of his brother, Fred, who was recently killed in a steam shovel accident at that place. A costly ring and other effects, including a life insurance policy, of which the deceased is known to have been possessed, have disappeared and their recovery will be sought.

Graduated at Wellesley.

Miss Helen Knapp, who is very well known in the younger society circles of Marion and resided here for a number of years, graduated from Wellesley college, in Massachusetts, Monday. Miss Knapp is a daughter of Mrs. Agnes Knapp and a granddaughter of Mrs. E. C. Covert, of west Center street, both of whom attended the graduation exercises. Miss Knapp was a student in the local High school going through the Sophomore class. She later went with her mother to Hamilton and graduated from the High school at that place.

LAD PREFERS ACID TO WHIP

Boy Commits Suicide When Reprimanded by Father.

Elwood, Ind., June 29—Chester Robbins 12, committed suicide by taking carbolic acid when he was reprimanded for taking a bicycle pump from a neighbor's home. The boy's father, it is said, directed him to return the pump and to get a bug ex wasp from the barn. The boy found the acid in the barn, swallowed it and fell dead almost at his father's feet.

No Cordelia, it doesn't take four quarterdecks to make a ship.

A VERY CLEVER CHECK SWINDLE

Worked Off on a Firm by Former Employe.

GETS OVER EIGHT THOUSAND DOLLARS

Has the Money Deposited in a London Bank.

Gets the London Bank To Send Him Five Hundred Dollars, with Which He Goes Over to London and Collects Balance—Offers To Repay the Money If the Firm Will Consider It a Loan.

New York, June 28.—After forging a check for £1,637, 14 shillings, on J. S. Bache & Company, brokers, and escaping to London, Conrad Harms wrote a letter to his former employers, telling them if they would agree not to prosecute him, he would accept the money he had stolen as a loan and pay it back in installments, with five per cent. interest. He concluded his letter by pointing out to his employers a system of book-keeping whereby the firm could prevent a similar theft in the future.

The firm accepted the new system of book-keeping, but put the theft into the hands of the district attorney's office, with the result that Scotland Yard detectives arrested Harms in London today. Detectives will go to London to bring Harms back. H has been indicted in New York for forgery and grand larceny.

Harms' method of procedure was very clever. He stole one of the firm's checks, and forged the firm's signature, drawing on the Swiss Bankverein of London for the amount, and ordering them to place the money to his credit at Parr's bank in London. He also stole a certified letter of confirmation, which he sent to the Swiss bankers, having secured, by some shrewd move, the real signature of the Bache firm to this letter of confirmation.

Harms then had the Parr's bank cable $100 to James Gordon, a New York lawyer, from whom he secured the money as a representative of Bache. With this £100 he went to London, and secured £1,400 more from Parr's bank.

CLOSEST RACE OF OCEAN HISTORY

Is Steamed from Fire Island to the English Channel.

London, June 28.—Few ocean passengers have witnessed an ocean race from Fire Island to the English channel. But such was the luck of the passengers of the Hamburg-American, Amerika, and the Red Star liner, Lapland. The Amerika left New York one hour ahead of the Lapland, but the Red Star liner by an extra burst of speed, soon came abreast of her big rival. For seven days and nights the two monsters plowed along side by side, and the passengers kept the wireless operators busy recording bets as to the victor. They maintained an equal position until the Amerika was compelled to bear north to make Plymouth, while the Lapland continued on her course to Dover. Neither ship had been able to gain on the other. The race is said to have been the closest ever run on the Atlantic ocean.

THE WHALERS RETURN HOME

Party of Six Supposed To Have Been Lost on African Coast.

New York, June 28.—Six whalermen from New Bedford, Mass., long given up for dead, were brought safe to land by the White Star liner Celtic. On March 10, off the west coast of Africa, Antone Penna, third mate of the brig Sullivan, and his boat's crew of five men, were carried so far by a whale to which they had made fast that the ship's lookout had lost them.

With but one day's rations and no water, the boat drifted six days before they were picked up by the steamer Max Brock. The Brock put them ashore at Teneriffe, and they have been the rest of the time making their way home.

Recaptured After Sixteen Years.

Columbus, O., June 29.—Harry Brennen, who escaped from the Ohio penitentiary 16 years ago, has been captured at Monroe, Mich. He will be tried at Monroe on a charge of larceny, and in the event of non-conviction will be brought here for the completion of his original sentence, which was for five years for burglary at Sandusky.

Two Boys Drowned.

Cincinnati, O., June 29. — Two youths, Oscar Sauer and Oliver Luckenhoimer, were drowned while bathing in a lake at Chester park.

NEWSPAPERARCHIVE®
NEWSPAPERARCHIVE®

PROMOTION DAY IS CELEBRATED

With Fitting Exercises at the Lee Street Presbyterian Church.

CHILDREN'S DAY AT EMANUEL LUTHERAN

Home and Cradle Roll Day at Calvary Evangelical Church—Ministerial Association Meets Monday—Other Church and Religious Information of Interest.

The annual promotion exercises of the Lee Street Presbyterian church were held Sunday evening at the church, a large audience being in attendance. An interesting program was rendered.

In the Cradle Roll department exercises, Lucille Freeland, Edna Danner, Herbert Danner and Wallace Wagner took part, their contributions being recitations and an address of welcome. The graduates were Louise May Buckingham, Herbert Ezra Danner, Wallace Harold Wagner, Leonard Vernon Doss, George William Stone and Gerald Trimmer. This was followed by the baptism of infants by the pastor.

The graduates from the beginners department were Clyde Herriott, Arthur Noble, Earl Colgrove, Charles Leonard, Helen Stone, Bessie Cook, Lucille Blair, Genevieve Doss, Della May Galleher, Martha Jane Caldwell. The program of this department consisted of recitations and a song by the class. Those taking part were Lucille Freeland, Audrey Jenkins, Timmy Caldwell, Mildred Jenkins, Helen Stone, Clyde Herriott, Della May Galleher, Inez Swinehart, Verna Butterman, Marjorie Goetting, James and Vivian Walter.

In the intermediate primary department, the class and Mary Buckingham, and Joe Smart contributed to the program consisted of music and recitations.

The primary department proper, of which Miss Emma Mitchell is superintendent and Mrs. H. C. Smart and Miss Ethel Stone are teachers, rendered an interesting program comprising songs and unison numbers by the class. Others taking part were Shirley Massie, Gladys Patton, Lydia Caldwell, Eva Stone and Paul Stevens. J. W. Caldwell, general superintendent of the Sunday-school presented the diplomas. Mrs. D. L. Sellers and Rev. S. C. Bates also gave short addresses. The graduates were Lydia Caldwell, Eva Stone, Hazel Cook, Maggie Gast, Mildred Little, Sylvia Drollinger, Grace Roseberry, Rosa Brown, Hazel Sutton, Shirley Massie, Faye Brothers, Clarence Sorden, Hadley Schweickendick, Paul Stevens, Arthur Blair, Paul Hatch, Elmer Elliott, Orville Carr, Charles Buckingham, Will Crider, Lovell Orr, and Howard Danner.

Emanuel Lutheran Church.

Sunday was given to special services at the Emanuel Lutheran church and the exercises of both morning and evening were very largely attended.

In the morning, a class of six young people was confirmed and an address by the pastor, Rev. E. F. W. Stellhorn, to the class was followed by the celebration of communion. The class confirmed consisted of May Myers, Margaret Keller, Gertrude Ackerman, Martha Stellhorn, Nellie Smith and Ralph Thibaut.

In the evening, Children's day was observed with an appropriate program entitled "Building the Temple."

Recitations were given by Mildred Fetter, Elsie Keller, Elsie Ackerman, Margaret Eberl, Katherine Schively, Helen Penser and Geneva Stiffler. Recitations were also given by the chart class and the pupils of Mrs Stellhorn's class. A vocal solo was rendered by Helen Peuser and a vocal duet by Elsie Keller and Mildred Fetter. Special songs were contributed by the members of the primary and intermediate departments. The program as a whole was enjoyable.

Cradle Day at Calvary Church.

Annual home department and cradle roll day was observed at Calvary Evangelical church Sunday. Several new members were added to the cradle roll in the course of the program. This pleasing feature was in charge of Miss Minnie Wonder, superintendent of the cradle roll, and was participated in by Misses Marie Stull and Miriam Wiley with a recitation and a song, respectively.

Short addresses were made by L. D. Zachman, superintendent of the school, and by the pastor, Rev. C. W. Hensel. Several of the cradle roll members were baptized. Both these departments of the Sunday-school are in splendid condition, the home department under the superintendency of Mrs. Howard Diehl and the cradle roll under the direction of Miss Minnie Wonder.

Epworth Choral Concert.

The last of a series of concerts by the Epworth Choral society was given at Epworth M. E. church, Sunday evening, and was enjoyed by a very large audience regardless of the inclemency of the weather.

The various numbers of the program were pleasing in the extreme and the last concert proved one of the very best of the season.

The vocal soloists were Miss Helen Louise Davis and Mrs. Charles L. Allen. Master Willard Osborne and Miss Pearl Cheney gave violin solos, Miss Jessie Havill contributed an organ selection and Merlyn Bailey and H. S. Martin gave a vocal selection.

Seaborn Wright Coming.

At a meeting of the Marion Ministerial association, held Monday morning, a committee was appointed to make an effort to secure Seaborn Wright, of Georgia, to deliver a temperance lecture in this city some time during the summer. A general discussion was held by those present and the meeting adjourned to meet next at the call of the president.

Your Pride

CLEAN LINEN

Our Work

The Anthony Laundry.

STARTING A FROG FARM LOOKS VERY PROMISING

Government Will Give the Frog Breeder Pointers.

A GREAT MARKET FOR BIG BULLFROGS

In Some Places the Frogs Grow to an Enormous Size—Not Much Trouble To Care for Them—Pond and a Protection Against Snakes the Chief Requirements.

A gentleman of this city has recently received pamphlets from the department of agriculture on the raising of the large food bullfrog It is the purpose of the gentleman shortly to start the culture of the frog on quite an extensive plan. It is also the intention of the gentleman to get a large collection of the best bullfrogs he can find and put them in a large marsh that is located near his place in Santa Rosa county, fencing the marsh in such a manner that snakes cannot get into it. It is thought by the gentleman that he can thus raise a large number of healthy bullfrogs for the market and make a good profit out of the business.

"I have been living in Escambia and Santa Rosa counties for the last ten years," he said, "and have noticed the plenitude of bullfrogs that are in the fresh water bodies in both counties. The frogs grow to monstrous size and seem to thrive in this section of the country. I think that a large and better grade of frog can be raised with proper care and I think that the raising of the frog will make a comfortable living for the man who engages in the business.

"I wrote to the department of agriculture some months ago inquiring as to the method of raising the frog, and have received a pamphlet giving me full directions. My intention is to fence in the marsh that is on my place and start a frog farm in it. I shall get all the snakes out of the place and keep it as clean as possible, so that the frogs will be healthy at all times. I shall have the enclosure large enough to accommodate a large number of the croakers.

"I believe that there is an ample market for them in Pensacola, as all the restaurants and hotels buy them whenever they can. The reason for the great scarcity of frogs at the present time is not that they are scarce, but that they are rather difficult to catch.

"I am a firm believer in the work and shall set out with an eye to succeed. It seems to me that all a man has to have is a mudpuddle in his backyard and put some frogs in it, put a fence around it and feed the frogs. The climate is natural to them and they will thrive in spite of all efforts to exterminate them. With a little attention a large, high grade frog can be raised."—Pensacola News.

The steam heat that you can't find in the flat during the winter discovers itself in the ice chest in the summer.

PRESIDENT'S PASTOR, NEW CHAPLAIN OF THE SENATE, AND HIS CHURCH

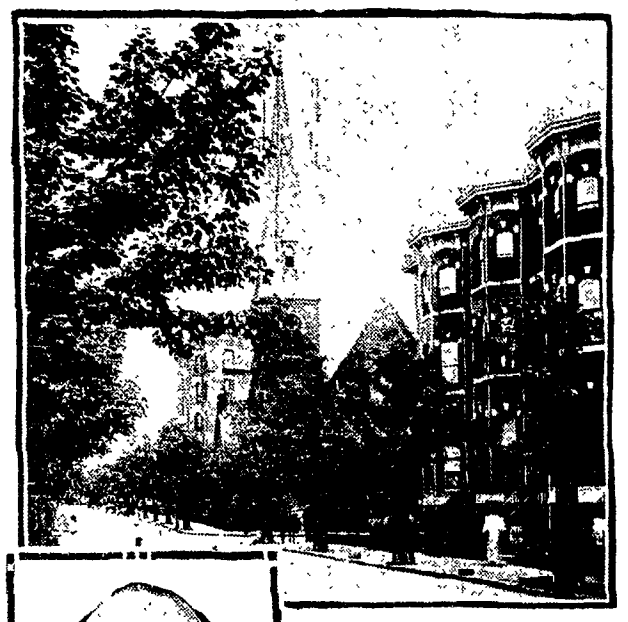

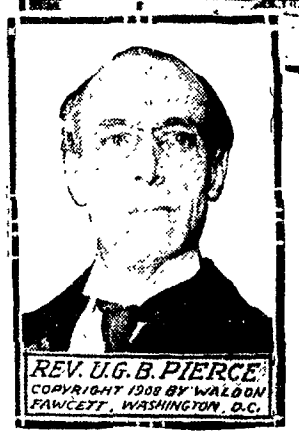

The Rev. Ulysses G. B. Pierce, pastor of All Soul's Unitarian church in Washington has been appointed chaplain of the senate, succeedding the late Edward Everett Hale. Dr. Pierce is a native of Rhode Island and was ordained to the ministry in 1891. From 1893 to 1896 he preached in Pomona, California, and later went to Ithaca, New York, where he held a pastorate until called to All Soul's church here in 1901. He is the author of a book, "The Soul of the Bible." President Taft attends Dr. Pierce's church.

ALL OBSTACLES CLEARED AWAY

Survey of Scioto River Improvement Will Proceed.

ENGINEERING CORPS TO BE ORGANIZED

And the Work Pushed to Completion. May Take Three Months To Complete Survey and Estimates—The Supreme Court Decision Clears the Way for Improvement.

In the matter of Oliver Monnette and others against F. M. Epley and others, a proceeding brought to restrain the county commissioners from improving the Little Scioto river, Prosecutor Charles L. Justice has given an opinion at the request of County Surveyor Edward S Ault, the opinion being an interpretation of a recent decision of the supreme court.

While the matter was pending in the courts the surveyor was requested by the petitioners to proceed with the preliminary survey, and was threatened with a mandamus proceeding when he refused to act until the matter had been disposed of by the courts. Since the ruling of the supreme court, the petitioners have been insistent in their demands that work be taken up at once, but the surveyor refused to move until the prosecutor had had time to prepare a written interpretation of the decision of the court.

The prosecutor finds that the court has removed all obstacles presented by the remonstrators and the surveyor is at liberty, in fact is bound, to proceed with the work as promptly as circumstances will permit. Acting on this interpretation the surveyor began work on the preliminary map essential to the survey, Monday, and, as soon as the map is completed, will put a big engineering corps in the field for the purpose of making a complete survey of the river from the Marion-Crawford county line to the mouth of the street, just south of Green Camp, an estimated distance of twenty miles

The engineering corps will consist of two engineers and from fifteen to twenty men to serve as rodmen, chainmen, axmen and in the other capacities incident to such work. The engineers will be paid from $100 to $125 a month each. The other workers will receive fifty dollars a month each. With the exception of the engineers, the workers will be secured from the farms lying along the line of the improvement for two very important reasons. First, they will be on the ground, and the taxpayers will be saved the expense of conveying them to the scene of operations each day. Second, they will be workmen accustomed to rough duties and capable of giving good service in the grubbing, digging and carrying which will be necessary to the establishment of a transit line through much of the heavy undergrowth which borders the stream.

It is the intention of the engineer to take out all half-circles in the course of the channel. It will be necessary to place a stake every 100 feet along the line and a cross-section of the river bed will be necessary every 100 feet. It will be seen readily that the task is an extensive as well as an expensive one and will consume a great deal of time. The final hearing of the commissioners on the improvement petition is set for September 1, but the engineer states that it will be impossible to have the survey finished by that time.

From the first day the survey is taken up until it is finished, it will be made complete in every detail Every record of the survey will be kept strictly up to date, so that it will not be necessary to go over any part of the work a second time.

The surveyor has ordered 2,000 stakes delivered along the line of the proposed survey, not later than next week, and it is expected that the work will be begun soon after the delivery of the stakes.

BISHOP M'FAUL, WHO PUTS BAN ON SEVERAL BIG UNIVERSITIES

Bishop James A. McFaul of the Roman Catholic diocese of Trenton, New Jersey, stirred the heads of the big universities, such as Yale, Harvard and Princeton, when he denounced them as teaching and inculcating immorality in his address to the graduating class of the College of St. Francis Xavier in New York City. President Hadley of Yale declared he believed the bishop had been misquoted, but Bishop McFaul replied that he had not only been correctly quoted, but that he had much more to say along to same lines. In a subsequent interview the bishop was quoted as saying, "I shall instruct every Catholic I can reach that to send his son to one of these universities is comparable to committing his soul to perdition."

DITCH NOTICE.

Auditor's Office, Marion County, Ohio. Marion June 22d, A. D. 1909 Notice to lot and land owners. In the matter of the deepening, widening and straightening of the Riffle ditch, petitioned for by Isaac A Merchant, and others.

Stanley W. Austin, you are hereby notified that on the 22d, day of June A. D., 1909, Isaac A. Merchant and others, filed a petition with the Auditor of Marion county, the prayer of which is for the deepening, widening and straightening of the Riffle ditch on the following route and termini: Beginning on the land of Margaret Wagner in the W. 1-2 of the N. E 1-4 of Section 20 Claridon township and about 20 rods north of the Claridon pike; thence in a southeasterly direction through said Wagner's land crossing the Claridon pike and continuing said course through the land of Margaret Wagner Jacob D. Fetter, Edward Huber heirs John H. Guthery, Mary A. Porter, J. W. Millisor and crossing the Salem pike onto the land of Jerome M. Cline and there terminating or far enough to give a good and sufficient outlet

You are also notified that the following time and place have been fixed when and where the Commissioners of said county will meet for the hearing of said petition, to-wit: Wednesday, July 21, 1909, at 10 o'clock a. m. at the head of proposed improvement for the purpose of hearing any and all proof offered by any of the parties affected by said ditch improvement, whether the said improvement will be conducive to the public health, convenience and welfare; and whether the route described is the best route and any and all objections to said proposed improvement.

In the estimation of the petitioner, the following are the names of all persons or corporations, either public or private, affected or benefited by said proposed improvement.

Isaac A Merchant, Geo. W. Parks, Geo Roberts, Thos. M. Seckle, Washington Seckle, Geo. A. Seckle, Emery Seckle, Ida and Ella Merritt, Hiram Foos, F. D Smith, H. Burtsfield, Henry J. Holverstott, C. F. Linn, Mary E. Linn, Samuel D. Epley, Adam Schweinfurth, John Baldinger, W. G. Lawrence, Joseph Short, Martha A. S. Lawrence, Lydia J. Smith, Jay T. Merchant, J. L. Snyder, W. H. Holverstott, H. H. Holverstott, Geo. Epley, Jas. McWilliams, E. Huber Hrs., Jacob D. Fetter, Margaret Wagner, Frances E. Merchant, C. H. Barringer, Frank J Mautz, W. E. Morrow, Frank Fletcher Laura C. Bolinger, James F. Fletcher, Stanley W Austin, Geo. W. Keys, J. G. Morganthaler, Clara Almendinger, Ida E. Martin John H Gruber, Mary A. Porter, J. W Millisor F. M. Epley, Elmira Gilmore, Jerome M. Cline, Erie Ry., C., C., C. & St. L. Ry., Claridon township, Marion county, Clara Almendinger, Martha Dix P. W. Holverstott, M. S. Adams, M. E. W. McDonald, Mahala Smith, Mahala Haines, P. C. Burtsfield, Henry Dish, F. G. Dish, Anna Young, E. D Burt, R. G. Burt, P. E. Douce, Hiram Foos, David Dish heirs, J. Dish, John Cyott, Hanley & Chancey, John A. Foos, J. Anselman heirs, Clara Almendinger.

C. L. ALLEN
Auditor of Marion County, Ohio.
6-wk-f-2.

ORDER EASTERN STAR MEMORIAL SERVICES

Are Held Sunday Afternoon in Masonic Temple.

LIVES OF NOBLE WOMEN GIVE INSPIRING THEME

For Eloquent Discourse by Rev. J. P. Currin—List of Departed Members of Local Chapter—The Catholic Knights Meet and Elect Delegates to Tiffin Convention—Notes.

The members of Lydia Chapter, No. 83, Order of the Eastern Star, held their annual memorial services at the Masonic temple, Sunday afternoon, the services being fairly well attended. Owing to the inclement weather, the opening of the program was delayed an half hour, and it was 3 o'clock when the first number, an appropriate vocal selection, was rendered by a quartet, composed of Mrs. J. B. Taylor, Miss Lydia Knapp, W. R. Waddell and R. R. Wright. Mrs. D. E. J. Brockett played the piano accompaniment.

Rev. J. P. Currin, pastor of the First Baptist church, delivered the memorial address, in which he drew some grand lessons from the life of Queen Esther, with comments which were both timely and interesting

The speaker first made reference to the five leading characters in the great historic drama of centuries ago, the life drama in which Queen Esther moved. Her character was such that her sympathies went out to her people in their oppressions and under the motto, "I Will," she set about doing that which was good, that which was just and that which was best for all. Rev. Mr. Currin reviewed the story of what she accomplished, and how she made herself one of the greatest figures in the history of her times. He then drew attention to the fact that it was not necessary that one wait for something great to do in order to model one's life after that of the queen. All good things are brought about by battling for them, and the little battles are as necessary to progress in the world as the great ones. The individual should, with the steadfastness of purpose of the great queen, set about doing that which is at hand to be done. Contentment in a minor part means in the end a rise to greater things, and a duty well-done in a small accomplishment models one's character for the loftier work. In closing the speaker quote from the poem, "Jeptha's Daughter," and made reference to Ruth, another historic example of sterling womanhood.

Following the address a vocal solo was given by Mr. R. R. Wright, with an accompaniment on the piano by Miss Ada Bowen.

The memorial service in accord with the ritual was performed by Mrs. William J. Fies, Mrs. Harriet Waddell and Mrs. Stella Cunningham. The exercises were concluded with a song by the audience and a benediction by Rev. C. E. Miller.

A list of the deceased members of the chapter is as follows, in the order of their passing:

Abigail DeWitt, Mary R. Smith, Florence Parkinson, Mary Hedges, John Wilson, Rose Oppenheimer, Belle Bland, A. B. McMurray, Rosetta Knapp, Joseph Johnston, Mary E. Powers, Philip Dombaugh, U. K. Guthery, Charles R. Clark, Rebecca Miller, Alice Hazen and Ellen R. Matthews.

Meet To Elect Delegates.

A called meeting of the Catholic Knights of Ohio was held in their hall on north Main street, Sunday afternoon, for the purpose of electing delegates to the state convention to be held in Tiffin in September. J. W. Navin and H. A. Schuler were elected delegates to the convention and Michael Lawler and T. J. Coffey were elected alternates.

THE OBISPO RUBBER PLANTATION BURNS

Clayborne Hudson received a letter, Thursday evening, from Mexico, stating that the Obispo rubber plantation in Mexico, in which he and a number of local investors were interested, has been completely destroyed by fire.

The stockholders will lose everything they have invested, as the plantation is pronounced a total wreck by those on the ground.

DITCH NOTICE.

Auditor's Office, Marion County, Ohio. Marion, June 22d, A. D. 1909. Notice to lot and land owners. In the matter of the deepening, widening and straightening of the Riffle ditch, petitioned for by Isaac A Merchant, and others.

Stanley W. Austin, you are hereby notified that on the 22d, day of June A. D., 1909, Isaac A. Merchant and others, filed a petition with the Auditor of Marion county, the prayer of which is for the deepening, widening and straightening of the Riffle ditch on the following route and termini: Beginning on the land of Margaret Wagner in the W. 1-2 of the N. E 1-4 of Section 20 Claridon township and about 20 rods north of the Claridon pike; thence in a southeasterly direction through said Wagner's land crossing the Claridon pike and continuing said course through the land of Margaret Wagner Jacob D. Fetter, Edward Huber heirs John H. Guthery, Mary A. Porter, J. W. Millisor and crossing the Salem pike onto the land of Jerome M. Cline and there terminating or far enough to give a good and sufficient outlet

You are also notified that the following time and place have been fixed when and where the Commissioners of said county will meet for the hearing of said petition, to-wit: Wednesday, July 21, 1909, at 10 o'clock a. m. at the head of proposed improvement for the purpose of hearing any and all proof offered by any of the parties affected by said ditch improvement, whether the said improvement will be conducive to the public health, convenience and welfare; and whether the route described is the best route and any and all objections to said proposed improvement.

In the estimation of the petitioner, the following are the names of all persons or corporations, either public or private, affected or benefited by said proposed improvement.

Isaac A Merchant, Geo. W. Parks, Geo Roberts, Thos. M. Seckle, Washington Seckle, Geo. A. Seckle, Emery Seckle, Ida and Ella Merritt, Hiram Foos, F. D Smith, H. Burtsfield, Henry J. Holverstott, C. F. Linn, Mary E. Linn, Samuel D. Epley, Adam Schweinfurth, John Baldinger, W. G. Lawrence, Joseph Short, Martha A. S. Lawrence, Lydia J. Smith, Jay T. Merchant, J. L. Snyder, W. H. Holverstott, H. H. Holverstott, Geo. Epley, Jas. McWilliams, E. Huber Hrs., Jacob D. Fetter, Margaret Wagner, Frances E. Merchant, C. H. Barringer, Frank J Mautz, W. E. Morrow, Frank Fletcher Laura C. Bolinger, James F. Fletcher, Stanley W Austin, Geo. W. Keys, J. G. Morganthaler, Clara Almendinger, Ida E. Martin John H Gruber, Mary A. Porter, J. W Millisor F. M. Epley, Elmira Gilmore, Jerome M. Cline, Erie Ry., C., C., C. & St. L. Ry., Claridon township, Marion county, Clara Almendinger, Martha Dix P. W. Holverstott, M. S. Adams, M. E. W. McDonald, Mahala Smith, Mahala Haines, P. C. Burtsfield, Henry Dish, F. G. Dish, Anna Young, E. D Burt, R. G. Burt, P. E. Douce, Hiram Foos, David Dish heirs, J. Dish, John Cyott, Hanley & Chancey, John A. Foos, J. Anselman heirs, Clara Almendinger.

C. L. ALLEN
Auditor of Marion County, Ohio.
6-wk-f-2.

To Whom It May Concern: Notice is hereby given that until the 10th day of July, 1909, at 12 o'clock, sealed proposals will be received at the office of the clerk of the board of education of Grand Prairie township, for building a school-house on the old school lot, situated in District No. 2, and according to the plans and specifications on file in the clerk's office.

Each bid shall contain the name of every person interested in the same, and shall be accompanied by a sufficient guarantee of some disinterested person, that if the bid is accepted a contract will be entered into, and the performance of it properly secured. When both labor and materials are embraced in the work bid for, each must be separately stated in the bid, with the price thereof.

None but the lowest responsible bid will be accepted, and the board reserves the right to reject all the bids, or accept any bid for both labor and material which is the lowest in the aggregate.

By order of the board of education.
HARRY A. BIBLER,
Clerk of Grand Prairie Township.
168-s-wk-4.

LEGAL NOTICE.

The State of Ohio, Marion County, ss: In the Probate court. Sarah A. Herren, executrix of the estate of Mary Jane Anderson, deceased, plaintiff, vs. Ezra Anderson, et al., defendants. No. 5291.

F. Hopkins Edgar, Martha Kroninger, James Edgar and Hannah Edgar Wade, defendants in the above entitled case, whose residence is Cowden, in the county of Shelby and in the state of Illinois, will take notice that Sarah A Herren, executrix of the estate of Mary Jane Anderson, deceased, on the 23rd day of June, 1909, filed her petition in the Probate court of Marion county, Ohio, alleging that the personal estate of said decedent is not sufficient to pay her debts and the charge of administering her estate; that she died seized in fee simple of the following described real estate, to-wit: Situated in the County of Marion, State of Ohio and in the Township of Montgomery and being the Southwest quarter of the Southwest quarter of Section eight (8) fractional township five (5) South Range thirteen (13) containing forty (40) acres more or less.

The prayer of the petition is that the said property be sold to pay the debts and charges aforesaid.

F. Hopkins Edgar, Martha Kroninger, James Edgar and Hannah Edgar Wade are hereby notified that they as next of kin or heirs at law of the said decedent, are made parties defendants to said petition, that they are required to answer the same on or before the 21st day of August 1909.

Sarah A. Herren, executrix of the estate of Mary Jane Anderson, deceased.
By John H. Clark, her attorney.
178-th-wk-6

DITCH NOTICE.

Auditor's Office, Marion County, Ohio. Marion, June 16, A. D. 1909. Notice to Lot or Land Owners.

In the matter of the County Ditch Improvement, petitioned for by Catherine Lance.

Frederick Gladhart, Flora Campbell, you, and each of you, are hereby notified that on the 15th day of June 1909, Catherine Lance filed a petition with the auditor of Marion county, the prayer of which is for the location, construction, and tiling of a ditch on the following starting point, route and terminus to-wit: Beginning on the land of James McKinstry in the E. 1-2 of the N. E. 1-4 of Section 32, Tully township; thence in a southwesterly direction through said McKinstrys land, William W., and Carrie Gladhart, Christian Gladhart and crossing an east and west road onto the land of Catherine Lance; thence continuing said course through said Catherine Lance's land and crossing a north and south road onto the land of John Draulsbaugh; thence in a westerly course through said Draulsbaugh land onto the land of Christian Gladhart's et al, thence in a west and northerly direction through said Gladhart's land crossing the Erie railway, and the C., C. C. & St. L railroad onto the land of William Kellog, thence continuing said course crossing an east and west road onto the land of C. B. Kellogg, thence north through said Kellogg's land onto the land of Jacob Slagle; thence in a westerly course through said Slagle's land onto the land of William Sherman and terminating in the Whetstone river or far enough to give a good and sufficient outlet.

You are also notified that the following time and place have been fixed when and where the Commissioners of said county will meet for the hearing of said petition, to-wit: Thursday, July 15, 1909, at 10 o'clock a. m., at the head of proposed improvement, for the purpose of hearing any and all proof offered by any of the parties affected by said improvement, whether the said ditch will be conducive to the public health, convenience and welfare; and whether the route described is the best route and any and all objections to said proposed ditch improvement In the estimation of the petitioner the following are the names of all persons and corporations, either public or private, who will be affected or benefited, thereby, to-wit:

Catherine Lance Wm Sherman, Jacob Slagle Charles B. Kellogg, Wm. Kellogg, Mrs. Wm Kellogg, C., C., C. & St. L. railroad, Erie railroad, Christian Gladhart, et al., John Draulsbaugh, Christian Gladhart, Wm. E., and Carrie Gladhart, James H. McKinstry, Simon R. Glathart, Frederick Glathart, John M. Campbell, Flora Campbell, Uriah Hipsher, Eliz Rupp, Tully township, Marion county.

C. L. ALLEN.
Auditor of Marion County, Ohio.
6-wk-f-2

FREE TURNPIKE NOTICE.

Notice is hereby given that a petition will be presented to the Board of Commissioners of Marion County, Ohio, at their special session, to be held July 28, 1909, at 1 o'clock p. m., asking that said board appoint commissioners to lay out and establish a free turnpike road lying and being fully within said county, between the following points, to-wit: Beginning at the section corner of Sections 1 and 2 Richland township; and Sections 35 and 36, Claridon township; thence East on the line between Richland and Claridon townships, Marion County to the Marion and Morrow County line, being a distance of about one mile.

Said petitioners also prays that said Board of Commissioners of Marion County, Ohio, levy an extra tax the amount of which shall not exceed ten (10) mills on the dollar valuation in any one year on all lands and taxable property within the bounds of said proposed free turnpike, and said levy continuing for fourteen (14) years, if the cost and expense of said construction be not sooner paid.

JESSE UNDERWOOD, et al.
6-wk-f-1 Petitioners.

SCHOOL EXAMINATIONS.

The School Examiners of Marion county, Ohio will meet for the examination of teachers at Central school building, Saturday.

July 3.
August 7.

Examinations commence at 8:30 a. m. and no applications will be received after 10 a. m. All examinations will be written and positively no private examinations will be granted. A fee of 50 cents will be charged on admission to the examination and each applicant will furnish an envelope, stamped and addressed to him or herself, in which a certificate or notice of failure will be forwarded. Applicants will be graded on a scale of 100. No certificate will be granted when the grade in any branch falls below 65. An average of 70 with a minimum of 65 secures a certificate for one year. 85 with a minimum of 70 secures a certificate of two years. 95 with a minimum of 85 secures a certificate for three years.

Success in the school room will also be taken into consideration in determining the class of certificate.

S. W. Almendinger.
R. B. Bell.
W. P. Moloney, clerk.

"BIG FOUR ROUTE"

EXCURSIONS FOR JUNE.

LOW ROUND TRIP RATES TO NEW YORK, BOSTON and NEW ENGLAND, CANADIAN AND JERSEY COAST RESORTS. Tickets good 30 days. On sale from Terre Haute, Ind.; Danville, Ill., and West, commencing June 1st. On sale at stations east of Terre Haute, Ind., and Danville, Ill., commencing July 1st.

DENVER, COLO., and return. Tickets on sale daily.

ST. PAUL AND MINNEAPOLIS and return. Tickets on sale July 5, 6 and 7.

SHORT TRIPS TO LOCAL RESORTS —Indian Lake, O.; Clark's Lake, Devil's Lake, Ackerson Lake, Mich.; Winona Lake, Loon Lake, Mud Lake, Yellow-Creek Lake, Wawasee Lake, Ind.

HOME-SEEKERS' TICKETS, Round Trip to the South and Southeast; West, Northwest and Southwest, on sale on the first and third Tuesday of each month.

ALASKA-YUKON-PACIFIC EXPOSITION, SEATTLE, WASH. Tickets on sale daily to Sept. 30th.

All year Tourist Tickets, Newport News, Norfolk, Old Point Comfort, Virginia Beach, on sale daily.

NIAGARA FALLS AND THOUSAND ISLANDS Excursions. Consult nearest agent.

SUMMER TRIPS. A Book of Resorts. Send four cents for postage.

APPLY TO AGENTS.
"BIG FOUR ROUTE,"
or H. J. RHEIN, G. P. A.,
G. P. O. 968. Cincinnati, O.

TRAVELERS' GUIDE.

HOCKING VALLEY.

North—*7 a. m.; 10:15 a. m.; 4:20 p. m.; 12:20 a. m.; 6:10 p. m. Logan to Marion only.

South—5:45 a. m.; 7:20 a. m. 10:15 a. m.; *1:35 p. m.; 7:15 p. m.

* Daily except Sunday.

BIG FOUR.

Eastbound—9:25 a. m.; 12:35 noon; 7:22 p. m.; 10:57 p. m.; 11:19 p. m.; 5:27 p. m.

Westbound—2:38 a. m.; 5;53 a. m.; 9:55 a. m.; 1:55 p. m.; 7:25 p. m.; 4:27 p. m.

CHICAGO & ERIE.

West—10:25 a. m.; 1:54 p. m.; 12:32 a. m.; *†4:40 p. m.; *a7:10 a. m.

East—5:18 a. m.; 6:50 a. m.; 12:40 p. m. 6:12 p. m.; 11:48 p. m.

* Daily except Sunday. † runs to Lima only. a runs to Huntington only.

ERIE.

Southwest—10:27 a. m.; 4:10 p. m.; 12:45 a. m.

East—12:53 p. m; 12:01 a. m.; 6:20 p. m.

PENNSYLVANIA.

North—7:38 a. m.; 12:25 p. m. and 6:55 p. m., excepting Sunday; Sunday only 7:43 a. m.; 8:12 a. m. and 8:26 p. m.

South—7:58 a. m. 3.28 p. m. and 7:58 p. m., daily except Sunday; 10:11 a. m., daily, leaving Marion; Sunday 8:41 p. m.

C., D. & M. ELECTRIC.

South—Cars leave every hour for Columbus from 6 a. m. to 9 p. m. and till 11 p. m. for Delaware, excepting the car which leaves at 10:15 a. m.

North—Cars leave Columbus on the half hour from 6:30 a. m. till 7:30 p. m. The last car leaves at 8:40 p. m.

C., M. & B. ELECTRIC.

North—Cars leave Marion for Bucyrus at 6, 8, 10 a. m., 12 m., 2, 4, 6 and 8 p. m.

South—Cars arrive from Bucyrus at 7:55, 9:55 and 11:55 a. m.; 1:55, 3:55, 5:55, 7:55 and 9:55 p. m.

NEWSPAPERARCHIVE®
NEWSPAPERARCHIVE®

DR. L. F. VOKE

WILL MAKE HIS

160th Visit Hotel Kumfort

(Formerly Majestic Hotel Marion)

Monday, July 12.

10 A M to 8 P M One Day Only

L. F. VOKE Ph G M D

Graduate Ohio State University Starling Medical College American College of Optometry Eight years of College and University training fifteen years actual experience in the treatment of CHRONIC DISEASES of MEN AND WOMEN

PRACTICE LIMITED

To Chronic affections of the Lungs, Nose, Throat, Ears, Bronchial Tubes, Eyes, Stomach, Liver, Bowels, Rectum, Blood, Skin, Nerves, Spine, Brain, Kidneys, Bladder, Etc, Rupture, Diseases of Women. Glasses Fitted

Write for Free Booklet Practical Suggestions on How to Keep Well

Address all communications to

F VOKE M D

379 West Sixth Ave Columbus Ohio

Douglas Shoes

$2.50

$3.00

$3.50

Smart & Waddell

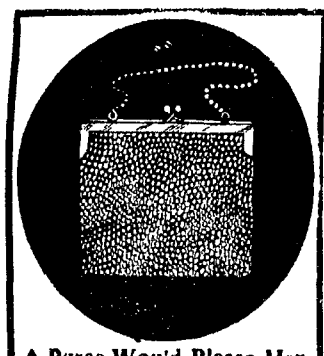

A Purse Would Please Her

There is no doubt about that and there is no doubt about that our store is just where to purchase it

As we have such a pleasing variety that we can suit about every taste and the little prices marked on all them makes them very temptive If you are undecided as to just what would please her we would suggest that you step in our store and allow us to show you our assortment

NELSON & SONS.

Croquet Sets

75c, $1 and $1.35.

These are special prices which you should not overlook

Hammocks

$1.15, 1.25, 1.50, 1.75

and up

See them in the window

Ammann's

210 W Center St

GEO D COPELAND JOHN H BARTRAM

Copeland & Bartram,

Attorneys and Counselors at Law

Practice in all the U S and State Courts Loans negotiated Careful attention given to abstracting titles to real estate Collections made Patents procured Office over the Home Building & Loan Co South Main St

FOURTH OF JULY EXCURSIONS

BIG FOUR ROUTE

One and One Half Fare for Round Trip

Tickets on Sale July 3 4 and 5 Good for Return Until July 6, 1909

APPLY TO NEAREST AGENT

BIG FOUR ROUTE,

H, J RHEIN, G P A, Cincinnati, Ohio

GPO 8-S

IN LOVING MEMORY OF THE DEPARTED

Marion Lodge of Home Guards of America Hold Service

CHAIRS ARE DRAPED, GRAVES DECORATED

Interesting Program Rendered Sunday Afternoon—"Friendship Charity and Protection the Motto of the Order, Forms Theme for an Eloquent Discourse

Marion Home No 18 Home Guards of America observed its annual memorial exercises at the lodge hall Sunday afternoon at 2 o'clock A large percentage of the membership besides a large number of friends were present An interesting and appropriate program was rendered Mr M I Alexander was in charge The program opened with the singing of the hymn Nearer My God to Thee by the audience Rev J W Miles followed with a short prayer and the memorial roster was read by J A Rice The list of departed members comprises the names of I W Harper George C Howton I E Gardner Honorat Coffey James S Gilliland Louis Ludrish George R Knapp and George Schoenlaub

Rev J W Miles delivered the memorial address He spoke feelingly taking his text from the lodge motto Friendship Charity and Protection He brought out how friendship was almost a necessity to life A perfectly solitary being, he considered was truly lost Explaining friendship as a mutual affection between human beings he spoke at some length on the subject It arises he thought from the esteem for one another's excellence and has its expression in kindly offices

He considered Charity as the great trait of human nature It never faileth he said It is indeed a principle that never fails in the organization of social unity He thought that protection was in obligation that God placed upon the strong to protect the weak

The program closed with the singing of the hymn God Be With You Till We Meet Again

The lodge hall was very pretty with appropriate decorations The lodge flower the white carnation was much in evidence in the decorations Light chairs were draped in reverence for the departed members whose graves had been decorated by the floral committee in the morning

PROTRACTED ILLNESS TERMINATES IN DEATH

Miss Catherine Kramer Passes Away at Home South of the City

Miss Catherine Kramer died at her home a short distance south of the city on the Delaware pike about 6:30 o'clock Monday as the result of a protracted illness She suffered of a complication of diseases

The deceased was about sixty one years of age and had passed nearly her entire life on the farm where she was born She was quite well known throughout the city and was held in the highest regard One brother and two sisters are living

The funeral services were held at the family residence at 1:30 o'clock Tuesday morning and were conducted by Rev W A Stanbaugh formerly pastor of the Reformed church here

A MARION COUPLE MARRIED IN LIMA

Ralph Good and Miss Ida Cromer Principals in Sunday Wedding

Miss Ida M Cromer and Mr Ralph B Good were united in marriage at the home of an aunt of the bride in Lima Sunday at 1:30 o'clock the marriage rites being tied by Rev Mr Schultz of the Lutheran church of that city

The ceremony was performed in the presence of a small company of friends of the young people Mr and Mrs Good came to Marion Sunday evening, and will make their home on Oliver avenue

Mrs Good is a daughter of Chester Cromer of Oliver avenue and is a young woman of pleasing personality Mr Good is engaged in the grocery business with his father H H Good on west Center street He has many friends through the city

Celebrates Birth Anniversary

Mrs I B Doos celebrated her sixty third birthday anniversary at her home seven miles south of Marion Sunday At noon dinner was served and the remainder of the day was pleasantly

Those guests of Mr and Mrs Doos were Mr and Mrs W I Doos and daughter Wilda Mr and Mrs Dimes Doos and daughters Anna and Jennie Mr and Mrs I B Doos Mr and Mrs I B Doos and son Donald Mr and Mrs Jim Gibson and son Harold Dwight and Miss Ruth Moore daughter Dimmit and sons Otho Arthur and Brady Miss Blanch Doos Mrs B J Doos and Mr Adam Doos

F A Stemple optician 5 State St —210-e-&wk

THE NEW PATRIOTISM

By William T Ellis

The International Sunday-School Lesson for July 4 Is "Paul's Second Missionary Journey Antioch to Philippi"

The passing of the birth of Jingoism is an evidence of the changing spirit of our times These first days of July in the United States are flavored by memories of the Declaration of Independence and in Canada by the observance of Confederation day One it was common to hear at Fourth of July celebrations in the states the most blatant spread eagleism but this bellicose stirring and crowing bumptiousness has given way to a more thoughtful and humbled mood The best patriots are feeling keenly their obligations as world citizens and they are studying their relations to all other nations The American spirit is expressing itself by a new frankness of the days international Canada never held so truly national a gathering as that which met in Toronto a few months ago to consider Canada's missionary policy with respect to herself and the whole earth Americans Christian manhood is likewise to come together next spring in a meeting that may easily take rank with the great history making assemblies of the nation formative period

The springs of patriotism go down to the depths of the spirit It is easy to speak of one's country and of God in the one breath There is a straight line connecting the patriotism of the year 1909 in this new western world with the Sunday school lesson of the day For the latter marks the advent of Christianity into Europe The great historic step was made which carried the gospel out of Asia into the land which was for nearly twenty centuries to remain its strength and center

Doubtless on the journey from Troas to Neapolis nobody paid particular attention to an inconspicuous little Jew and his small band of companions who day after day were seen in most earnest converse upon some serious themes Yet that was a greater day for Europe than when Xerxes or Philip of Macedon or Augustus marshaled their legions over this edge of Europe So today it sets one's imagination to see as he leans over the visitors gallery at Ellis Island and watches the stream of immigrants passing before the inspectors and wonders which of these unkempt bleared boys carries in his cloth bundle a new epoch for America

A Traveling Preacher

Philippi whither Paul was bound is now a heap of ruins scarcely heeded by the obscure Turkish village near its site Most of the names of places and the places and customs themselves that became familiar to Paul's ears and eyes have passed away Still the air is rent with the echoes of shots and shrieks of awful massacre of men and women throughout the region traversed by Paul's company on his second missionary journey all for the sake of the Name which he preached Asia Minor and adjacent Europe—what we may roughly call the Turkish neighborhood are in a tumult and uproar that attract the attention of Christendom The wise reader of the daily newspaper joins the cable dispatches in the light of these illuminating dispatch s from Holy Writ and likewise the student of the apostolic church is not unmindful of the later acts that are transpiring in this region

It had been half a dozen years since Paul had made his first missionary tour throughout Asia Minor Now he was setting out again on the same long hard journey that would consume two or three years more As mere travel would such a journey be worth while Our restless age is over emphasizing the pleasure and profit of travel in itself No lives are more wasted than those which are spent in wandering up and down the face of the earth flitting from spot to spot in an endeavor to stimulate jaded interest Travel for a great purpose is supremely worth while but travel for travels sake soon becomes a weariness to the flesh Paul was sustained in his journeys by the consciousness that he was on a great mission

This time he was not accompanied by Barnabas for the latter wanted to take along his cousin John Mark Inasmuch as the young man had proved a broken reed on the previous journey Paul would not take him again The dispute which sent Paul and Barnabas on separate tours is a comforting touch of human nature to those who are inclined to think that the Bible characters are all free from human frailties Paul chose instead Silas and they went together through Syria and Silesia and back to Derbe and Lystra and Iconium Strengthening the faith of the churches and delivering the decree of the council at Jerusalem It is an important missionary work to look after the existing churches as it is to plant new churches in unreached regions At Lystra Paul added to his company young Timothy the son of a Jewess mother and a Greek father who later became dear to the apostles heart and a power in the church

What varied armies have marched over the same historic ground that was traversed by this little band of bearers of good news The imagination is stimulated by a contemplation of the scenes and most memorable by their association with the evangelists For one man with a great message means more to history than a great army equipped with all the military paraphernalia of today It was to conquest that this band went—even as sensitive minds who go to the summit to bid farewell to their missionary representatives sometimes catch a vision of far off transformations to be effected by the labors of these men and women

Since this is designated for study as a missionary lesson it is well to remember as a practical missionary method that it is not good for a man to go out alone as a missionary The consensus of expert missionary judgment is against the placing of one or two persons in a lonely interior stations It is better to establish a considerable force in the missionary compound and to work out from this base I have seen an important hospital in Peking closed simply because the mission board of one of the great American denominations had inadequately manned it and when one doctor fell ill the work stopped The new interest in missions will call boards more rigidly to account for their method of administration It is better not to try to occupy so many places than to occupy each inadequately Paul did his missionary work in association with a variety of comrades even as the present day missionary propaganda presents many fronts to the world

It is worth noting that this was a Spirit guided company of men They took counsel together of course and yet ultimate decision in all their actions rested upon the illumination of the Divine Spirit When the Spirit bade them hasten through Asia without preaching they did so Their power to win resided wholly in their willingness to obey They knew themselves to be men under authority and it was in loyalty to that Voice that they found success

The Men Who Hear Calls

This was a band of idealists and dreamers who regardless of the hardships by the way pressed on toward new fields of service They belonged to the endless train of visionaries into whose hearts God has put the pioneer spirit These men who hear calls to the new and undiscovered region have ever been the champions of history's enlarging spheres To them all new discoveries are owed They are like Columbus adding new continents to the world's dominions Some types of men work best in well worn grooves They like the accustomed ways and the voice of human direction over them Others are forever dreaming of new ways of doing the old service They are the inventors the explorers and the captains of civilization It would be a sad day for mankind if ever this divine fire departed from the hearts of men

Paul standing on the edge of Asia saw in a vision a man in Europe and heard his voice calling Come over and help us It was the sensitive souls perception of the spiritual needs of an unevangelized region The Macedonian call has become a shopworn missionary phrase Most persons are familiar with this incident then with the actual facts of today's missionary conditions believe that the Macedonian calls today are calling even as did the Macedonian man of old There are one or two men Christian and which are like unto Macedonian in that they call for the better things the gospel is attended In the main though it is a call of need rather than of desire that is heard from the mission field

When Paul finally got to Philippi instead of a waiting multitudes he found only a praying woman ready to hear his message Perhaps he experienced something of the shock of finding himself no wanted and not counted which has come to hundred of missionaries since as they reached the end of their desire Ordinarily a missionary is not desired Faith is needed none the less It takes a deeper vision and a higher courage to do service in these conditions than to go where one is welcomed with open arms

The Christian church is not engaged in the task of giving men what they want but of giving them what they need The twentieth century is one which imperiously appeals for many human social and economic betterments but it want a new order of politics a new kind of economic a new kind of social relationship This is the vision we need but the real need is for more of the brotherly and fresh spirit of Jesus in human lives

The New Patriotism

Down by the river bank of Philippi Paul found a woman merchant and a convert proselyte It may have seemed a bit of irony to him that his first convert in Europe should not be a European, but an Asiatic Lydia was a seller of purple from Thyatira Lydia and her household were the best friends of God The first convert and final defenders of a faith are usually women This prosperous business woman was baptized with her whole household and with the hospitality which characterizes simple Christian faith she welcomed the band of evangelists to her home with an urgency that would not be gainsaid

So began the career of Christianity in Europe With what but of outreaching endeavor on the part of Paul we see prefigured the history of Christendom For the Christian nations are the pioneer nations of all nation bearers of peace The ships that sail all seas mostly fly Christian flags and the commerce of the world is done almost exclusively by Christian nations or by nations that have lately come under the impulse of Christian sentiment Now because the gospel was first carried to Europe Europe and her child America is bearing the gospel back to Asia

The new patriotism is milder than the older Jingoism It is saner but it is stronger No longer do we hear the cry "My country right or wrong" but from all quarters the conception of our nations welfare for the worlds sake is echoing It is literally true today that over the flags of Christian nations at the mast heads of their ships as well as in the realm of metaphor there flies the flag of the cross The best patriotisms is that which gives it best possession for the welfare of all nations

WILL OBSERVE THE NATIONAL HOLIDAY

Merchants To Close Places Monday July 5

As July 4 falls on Sunday this year many merchants of the city have joined in a decision to observe the national holiday Monday July 5 by closing their stores all day The grocers however will not close until noon A list of those who have signed the agreement is as follows

G W Buker H A Ammann The G R Hopkins company John Lindon & Company C I Murphy William Ackerman Frank Boos & Company F M Kirby company The Landon Thueler company B F Blake The Warner & Edwards company Beatty & Long Marion Clothing & Cloak company Hughes & Geary C E Turney F A Isleib Manhattan Clothing company Petty & Starr Golden Eagle Clothes shop Mielen & Smith S G Klemmaier & Brother Nelson & Sons J P Ludwig Ryan & Burke F T Hayhoe Marion Department company Probst brothers T M Cunningham F M Nave Beverly & Schneider That Store King Hardware company I Streitz & Sons D B Goodsell W B Devery Lutz & Regan Smutt & Waddell H A Ackerman W F Frye C F Price W H Kisel I Metz & Sons Haberman Hardware company F R Suter F J Courtad H Schaffner & company Monarch Republican company H D Keeler & company Marion Electric Supply company John F Williams Albert Wendt Ohls Decorating company I M Schneider G Rosenberg John H Stoll & Son C E Burris Denman & Tenner Pearl Weideman J B Layton G W Bowers Hoover Rowlands company The Uhler Phillips company

CHOLERA INFANTUM CAUSE OF DEATH

Infant Son of Mr and Mrs Thomas Lynch Dies

James Patrick Lynch aged two months and thirteen days son of Mr and Mrs Thomas Lynch died of cholera infantum at the home of Patrick Keenan of Patterson street Saturday morning at 1:30 o'clock

The funeral service were held at St Marys Catholic church Sunday afternoon at 2 o'clock followed by interment in St Marys cemetery

The last evidence of wealth is that which enables a man to buy all the truth he chooses. —Emerson

The Principle Behind the Merchandise.

Maybe you have noticed that in our advertising we say more of our principles and methods of selling clothes than of the clothes themselves.

That's because we are endeavoring to interest those who do not already wear Manhattan clothes, and we believe that the best way to win their confidence is to expound the honest principles, which we have ever maintained, of fair dealing and greatest dollar value. These principles are the GUARANTY of our merchandise.

Summer Suits light as you please for as little as $12 00

Higher grades up to 22 00

Boys Wash Suits with the same principle behind them $1 75 to 4 00

THE MANHATTAN.

Polar Star Freezer.

An individual "Polar Star" Freezer is a delightful adjunct to the sick room - to any home---as many delicate, refreshing drinks can be made at slight cost, the freezer soon paying for itself by economy of material in making small quantity.

1 Quart Freezer 75c
2 Quart Freezer $1.00
3 Quart Freezer $1.50
4 Quart Freezer $2.00

Haberman Hardware Co.

Wise Advice.

Don't put off until tomorrow what you can do today, however you can attend our great

33⅓% Discount Sale Today and Tomorrow.

Never in the history of Marion's existance was there an offer of such discounts as we have given our friends

What the Golden Eagle Does, is Done Right.

Golden Eagle Clothes Shop.

The Store That Leads.

COLLAR YOUR HORSE with a Boston Truck Collar and ten chances to one he will never have a sore shoulder. We have them. SIPLES

The north Main St Harness Man

CHARLES C. FISHER

Attorney-at-Law,

Bennett Building.

This week only we offer you choice any pair of

Ladies' Tan Oxfords at

25% OFF

The Regular Price.

$3.50 ones this week	$2 63
$3.00 ones this week	$2.25
$2.50 ones this week	$1.88
2.00 ones this week	1.50
1.75 ones this week	1.45

PETTY & STARR.

109 E. Center St. We close all day July 5

NEWSPAPERARCHIVE®
NEWSPAPERARCHIVE®

SAMUEL MILLER THE SUBJECT OF COMPLAINT

Mrs. Miller Says He Fails To Pay Her Alimony.

COURT IS ASKED TO PUNISH MAN

Mrs. Georgie L. Hilty Asks the Court for Additional Temporary Alimony from Her Husband, Joseph Hilty. A Sale of Goods Involved in a Receivership—Court Notes.

In the divorce matter of Martha Miller against Samuel Miller, the plaintiff has filed a motion in the common pleas court, through Attorney John H Clark, asking the court to punish the defendant for contempt because of his alleged failure to comply with the court's orders with reference to the payment of alimony. When Mrs. Miller was granted a decree of divorce she was awarded $2,200 alimony. Except for the first payment of $150 cash, the defendant was ordered to pay the plaintiff the alimony in installments of $25, the fifteenth of every month, until the whole amount is paid The motion sets up that Miller, who recently filed a deed of assignment in the probate court, has failed to make the payment of $25, due June 15.

A motion asking the court to grant her additional temporary alimony has been filed in the common pleas court by Georgie L. Hilty, through Attorneys Jacoby & Donithen. Her husband, Joseph Hilty, filed a petition for a divorce. She filed an answer and cross-petiton.

In the receivership matter of the Root Glass company, of Terre Haute, Indiana, against the Marion Preserving company, Receiver Fred L. Carhart filed a motion in the common pleas court to sell the company's goods and chattels at private sale. The motion was allowed by Judge Daniel Babst.

A romance of the Royal skating rink had its sequel in the court of common pleas, Saturday, when Hazel Ethel Deibert, nee Steinfeld, brought an alimony action against her husband, Don. C. Deibert, whom she accuses of brutal treatment and desertion.

The couple were married September 19, 1907, after an acquaintance which began during the roller-skating craze two or three years ago. One son, aged less than one year, was born to them. The plaintiff alleges that the defendant struck her with his fist at different times without cause or provocation and finally abandoned her. He refuses to live with her, although the plaintiff has asked him to do so. She asks that she be granted reasonable alimony and that he be restrained from drawing $36 due him from the Erie Railroad company. The plaintiff is represented by Attorney L. E. Myers.

Milda Unland was granted a divorce from Charles Unland by Judge B. G. Young, Saturday, in the common pleas court. She charged the defendant with failure to provide and gross neglect of duty. The Unlands were married, October 23, 1906, one child, now two years of age, being born to them. The child was ordered placed in the children's home and the father is directed by the court to pay $12 a month as alimony and for the support of the infant In the defendant's answer and cross-petition he charged the mother with being an unfit person to have the care and custody of the child, a boy.

In the partition suit of Mary J. Leverton against Ellen Mack and others a motion to require the court to compel the defendants to make their answers more definite and certain has been sustained. The defendants are given leave to plead by July 3.

In the matter of the Story & Clark Piano company against J. Lee Shaw, the plaintiff company has filed a reply in which all responsibility for an account set up in the defendant's answer is denied, in the court of common pleas.

In the damage proceeding of John Rowe, administrator of the estate of Martin Coughlin, against the Erie Railroad company, the defendant company has filed an answer in the court of common pleas. All responsibility for the injury and death of Coughlin, February 12, 1909, is denied.

The divorce matter of Gottlieb Beck against Margaret Beck, in the court of common pleas, was given a hearing by Judge B. G. Young, at noon Monday. A decision was reserved.

Uncapher Wants Out.

Earl Uncapher, who is held a prisoner in the Marion county jail to answer to a charge of petit larceny, and who has been unable to give a bond of $300 required of him, has applied to the probate court for a rehearing of his case, claiming that the evidence on which he was committed to jail is not sufficient to warrant the action. She court set the reexamination for July 1.

THE HARROLD TRACTORS WILL BE BUILT HERE

Arrangements Closed Today To Arrangements Closed Tuesday To

DELAWARE COMPANY WILL LOCATE HERE

Contract Covers a Development Period, with Option on the Leader Business, and Permanent Location Is the Thing Hoped For—Company Has Bright Prospects.

Newton M. Miller, secretary of the Ohio Tractor Manufacturing company, of Delaware, was here Tuesday, and closed arrangements with W. G. Harding, trustee of the Marion Manufacturing Company of Ohio, whereby the Harrold gasoline tractor will be manufactured at the Leader works. The arrangement covers a development period, and includes an option on the Leader tools, machinery and material, and the permanent location of the tractor works in Marion is an agreeable probability.

The Ohio Tractor company, in the Harrold gasoline tractor, seems to have solved the gasoline tractor problem, and have a traction motor that is proving a success in every trial. It is winning such favor that the limited shop facilities at Delaware are wholly inadequate, and Marion has been able to have this new enterprise start on its enlarged career in this city. The company will bring its office to Marion in the course of the next thirty days, and will start manufacturing in the Leader works next week. A few trained workmen will be brought from Delaware to Marion, otherwise the working force, as it is needed, will be enlarged from the ranks of available Marion mechanics.

Plans will be laid at once for the manufacture of twenty of the tractors, most of which have already been sold.

The Ohio Tractor Manufacturing company is a corporation with a capital of $50,000. Its officers are William McKinzie, president; Amos Harrold, vice president; Newton M. Miller, secretary; A. S. Conklin, treasurer; H. F. Owen, sales manager. The above named persons and Judge E. M. Wickham constitute the directory. Messrs. Miller, Harrold and Owen will have their offices here and look after the executive management of the business.

Only last week the company booked an order for four tractors to be shipped to one agency in California. The agency had thoroughly tested one of the first Harrold tractors built, and speaks glowingly of the prospects of the sale on the Pacific coast.

Billiard Hall Changes Hands.

J. S. Green, of Galion, has purchased of V. D. Smart the Colonial billiard and bowling parlor, on north Main street, taking possession of the business Monday afternoon. Mr. Green has had a wide experience in the business and, after making a few improvements, will conduct an up-to-date place.

Fate usually has a finger in the engagement ring.

CLASS IS GRADUATED IN PROSPECT TOWNSHIP

Patterson Exercises Are Held, Friday Evening.

Five Graduates Contribute to the Program Which Is Given in Prospect Opera-House—William P. Moloney Delivers Class Address.

Prospect, June 26.—[Special.]—The Patterson commencement for the five pupils of Prospect township who had sucessfully passed the recent examination was held at the Prospect opera-house, Friday evening, June 25. Music was furnished by the Prospect orchestra composed of nine pieces. The hall was profusely trimmed in scarlet and cream crepe paper and cut flowers.

Rev. A. J. Clere, of the Baptist church, offered the invocation.

Miss Iva Russell was first to greet the audience in a recitation "The Road to Success." "Press On" was the subject of a recitation by Miss Bernice Thomas. Misses Marguerite and Louisa Wottring rendered a very pleasing vocal duet.

Vinton Mayfield gave a recitation entitled "Kate Shelby," which was very well received. "My Little Hero" was the subject of a recitation by Miss Louise Howald. After music by the orchestra, Harry Hock delivered a recitation. Miss Louise Wottring then rendered a vocal solo, "Sing Me To Sleep."

W. P. Moloney gave the class address which was brim full of interest. Music by the orchestra closed the program for the evening.

A FAMOUS HEALTH BUILDER.

A medicine that will cleanse the bowels and put them in condition to do their proper work unaided will do more than anything else to preserve health and strength. Such a medicine is the tonic laxative herb tea, Lane's Family Medicine. Get a 25c. package to-day at any druggist's or dealer's. No matter what you have tried before, try this famous herb tea.

VERY LARGE CLASS IS GRADUATED SATURDAY

Patterson Commencement Held in the City.

A LARGE COMPANY IS IN ATTENDANCE

The High School Building Scene of a Pleasant Affair—Rev. J. P. Currin Delivers the Class Address—The Diplomas Are Presented by William P. Moloney.

The ninth annual commencement of Patterson graduates was held, Saturday afternoon, at the High school auditorium. At the close of the exercises forty-seven young people of the county were presented diplomas. The auditorium was very pretty with its decorations of cut flowers and potted plants. The commencement was largely attended.

The examinations were held in April and May. In April, eighty-four took the examinations, and in May there were eighty-seven applicants. Of this number forty-seven were successful.

The program was opened with an invocation by Rev J P. Currin and was followed by music by the Kennedy quartet, composed of E. A. Kennedy, A. M. Carmine, E. T. Trout and W Trout. Rev. J. P. Currin delivered the class address. He chose for his theme, "Specialism." In elaborating upon this topic, Rev. Mr. Currin stated that a spirit of steadfastness is necessary. He brought out how in this day and age those who expect to make a success in the world must have one special aim They must exert every effort to attain a desired goal. He insisted that sacrifice would often be necessary, but if done in the proper spirit success will surely follow.

William P. Maloney presented the diplomas.

The graduates are Minerva Smith, Edward Smith, Ben T. Wiant, Edna Schotte, Marie Graham, Gail Smith, Rowe Myers, Harold Buffoid, Harry Hoch, Pearl Setterfield, Emerson Felds, Ellen Retterer, Ruth Harris, Fay Freeman, Phillip Patton, Louise Howard, Zoa Wingerd, Oscar W. Ruth, Bessie Homan, Marie Davis, May Deeter, Iva Russell, Grace Lewellyn, Hazel Markey, Rolla Warwick, Irene Downs, Lenna Crock, Viola Zaig, Clyde Rowe, Donna Ruth Barrett, Vinton Mayfield, Mildred Schweinfurth, Gleenwood Burton, Lester Baldinger, Bernice Thomas, Merwyn Barnthouse, Dallas Glouner, Nellie Jones, Harry Jones, E. T. Holt, Floyd Chilton, Marie Irey, Isabelle Anderson, Carl McGuire, Pearl McGuire, Rollie Henderson and Emma Kile.

EPWORTH LEAGUE MEETING AT FOREST

Marion People Prominent in Two Days' Program.

The annual meeting of the Epworth League of the Delaware district of the Central Ohio conference opened at Forest Monday evening with a large attendance. The session was one of the most interesting and instructive meetings that has ever been held in this district A number from this city were prominent on the program. L. J. Corfman of this city is treasurer of the organization and Miss Mina Boger is fourth vice president.

The program opened with an address by Rev. D. H. Bailey of this city. Miss Kate Titus led the exercises incident to the opening of the convention proper. Miss Lena Brumbaugh, of Forest, gave the address of welcome. Rev. D. B. Hollington, of Toledo, gave an address on "The Hand of Mohammed."

AN ANNIVERSARY OF HER MARRIAGE

Mrs. Samuel Saiter in Marion Seventy Years.

Seventy years ago, June 24, Miss Lydia M. Madison and the late Samuel Saiter were united in marriage at Columbus, and on the following day they arrived in Marion to make their future home, making the trip from Columbus by stage and remaining at Delaware over night. Mr Saiter died in 1898. Mrs. Saiter is now eighty-six years old and in the enjoyment of good health and all her faculties. She has resided in Marion continuously since making that memorable honeymoon trip three score and ten years ago.

JUDGE BURKE HONORED BY LIMA PUBLICATION

Special Edition of Republican-Gazette Has Complimentary Sketch.

A recent special edition of the Lima Republican-Gazette contains an exhaustive description of the state hospital in course of erection in that city. In that connection it prints an article laudatory of Judge Martin J. Burke, of this city, one of the trustees of the institution, and one of the men to whom the state owes much for assiduous attention to the details of this great undertaking, which embraces many features unique in hospital construction.

Does the ugly chorus girl come under the head of 'stage frights?"

MARION PEOPLE IN CRESTON WRECK

Mr. and Mrs. W. W. Saunders Escape with Minor Bruises.

THE GOVERNOR'S CAR PASSES THROUGH CITY

Enroute to Summer Home at Charlevoix—Frank Holiabird Is Pinched. Joe Pugh Narrowly Escapes Death. Movements of Trains and Trainmen Are Briefly Reported.

Among the passengers on No. 9, the Erie passenger which ran through an open switch at Creston, Monday, were Mr. and Mrs. William W. Saunders of this city. Mrs Saunders was badly bruised on the right leg below the knee. Mr. Saunders escaped injury. Mr. Saunders said Tuesday that when the crash came the passengers were all pitched forward against the seat in front of them He said it all happened so quick that one could scarcely realize that there had been a wreck

Mr. and Mrs. Albert Beard of New York, both of whom were more or less injured, were taken off the train at this point and removed to the Dr. C. E. Sawyer sanatorium in an ambulance. Mrs. Beard's lips were badly lacerated and Mr. Beard was horribly bruised and cut. Both of them are getting along nicely.

Fred Holiabird, a son of J. C Holiabird, general passenger agent of the Erie at Chicago is off duty because of an accident. Young Mr. Holiabird is working as a brakeman in the Erie yards at Dayton, learning the primary work of railroad business. Last week, he mashed the fingers of his right hand while making a coupling.

Joseph Pugh, son of James Pugh, the Erie car repairer who died very suddenly at his home in this city last Friday, had a narrow escape from death Monday at Galion, when he attempted to board a moving freight train and losing his hold, fell to the track. He escaped with several crushed toes.

Governor and Mrs. Harmon passed through the city Monday afternoon over the Hocking Valley. The family was traveling in the governor's private car and were on their way to their summer home at Charlevoix, Michigan.

G. P. Johnston, superintendent of the Norfolk and Western, passed through the city, Monday afternoon in his private car on his way to Toledo. He traveled over the Pennsylvania.

LIGHTNING STRIKES KINNAMON BARN

Cattle Killed in the Vicinity of LaRue Friday Afternoon.

Lightning struck the barn of Ward Kinnamon, near LaRue, Friday afternoon, and damaged it to the extent of about $100.

Friday night, two cattle owned by Harvey Swallem were killed by lightning, which struck a wire fence along which the cattle were standing. A steer owned by William Kinnamon was also killed by a thunderbolt

COMMENCEMENT HELD IN METHODIST CHURCH

Patterson Graduates Get Their Diplomas.

R. B. Bell, Superintendent of the Schools at LaRue, Delivers Class Address—Graduates Give Orations. List of the Graduates.

LaRue, June 26.—[Special.]—The Montgomery and Bowling Green township Patterson commencement was held in the LeRue Methodist church, Friday evening. The attendance was large and the declamations and essays of the graduates were well rendered.

The program was opened with a duet by Mrs. L. S Walker and Mrs. Guy Miller, followed by an invocation by Rev. G. F. Kinnear. Miss Erdine Sager sang a solo and the Young Ladies' Glee club gave two selections. The graduates delivered their orations in a pleasing manner and R. E. Bell, superintendent of the LaRue schools, delivered the class address. He spoke of "Honesty, Character and Thoroughness." Mrs. Walter Lingo and Mrs. Charles Lamb gave an instrumental duet. The entertainment was closed with a benediction by Rev. J A. Sutton.

The members of the class were Misses Pearl McGuire, Zoa Wingerd, Lillian Davis, Nelle Jones, Edna Schotte, Isabelle Anderson, Dolly Henderson, Messrs. Carl McGuire, Edward Holt, Harry Jones, Benjamin F. Wiant and Merwin Barnthouse.

License Issued.

Lewis Geer, a former resident of this city and a son of Mrs. Sarah E. Geer, of Mt. Vernon avenue, has been granted a marriage license in Chicago to marry Miss Katherine Bryden, aged thirty-four years, of that city.

Some Close Outs in Refrigerators

A $12.00 La Belle with sliding and adjustable shelves—$9.00.
A $13.00 Victor, with sliding adjustable shelves—$10.00.
A $16.00 Victor, sliding, adjustable shelves—$13.00.
A $19.00 Cold Wave white enamel interior, sliding adjustable shelves—$14.50.
A $26.00 solid oak seamless steel lined Belding—$20.00.
A $30.00 solid oak Belding—$24.00.
These are all good, clean Refrigerators. You can't afford to pass them by at such prices.

SCHAFFNER'S
208 & 212 South Main Street.

MOLINE DUTCH UNCLE
CULTIVATOR

This is the Cultivator You Should Surely See Before Buying.

We believe the "Dutch Uncle" has more friends in Marion county than any other---and its superiority makes every user more than enthusiastic.

It is adjustable in every way. Wheels can be suited to any width of rows.
It's simple, easiest running, will last a life time.
Made at Moline, Illinois, in the heart of the corn belt.

The price too, will interest you.

The Kling Hardware Co.

MRS. MARY ZIEG DIES SATURDAY

Death Is the Result of a Lingering Illness.

Green Camp, June 26.—[Special.]—Mrs. Mary Zieg, widow of Henry Zieg, died of cancer of the stomach at her home near Mt. Olive, this morning at 4 o'clock. Her death had been expected some time.

The deceased was born and raised in Marion county. Her maiden name was Reichardt. She is survived by three sons and five daughters, as follows:

Carl, Harry and Walter Zieg, Mrs. Bertha Alexander, of Richwood; Mrs. Lloyd Tilton, of Agosta; Mrs. Daniel Flach, of near Green Camp; Mrs. Clarence Williams, of Marion, and Miss Hattie Zieg, who lived at home.

The funeral services will be held at the German church, west of Green Camp, Monday morning at 10 o'clock, followed by interment in the Mt. Olive cemetery.

DOGS ARE SLAIN IN FEAR OF RABIES

A Number of Canines and Felines Summarily Shot.

A dog owned by James Sharrock, residing north of Caledonia, became mad, Friday morning, and was very promptly shot. As a safeguard against further trouble along the same line, nine other dogs in the neighborhood were shot Saturday, and a number of cats were also killed. It is reported that as a precautionary measure a number of dogs have been killed in Marion during the past week. They gave no indication of rabies but seemed to be suffering intensely from the humid heat and were quietly put out of the way.

YOUNG PEOPLE ARE JOINED IN MARRIAGE

Miss Mary E. Green and Mr. H. M. Mickley.

Miss Mary Elizabeth Green and Mr. Harry M Mickley were united in marriage at the home of the bride's uncle, Representative W. T. Smith, on Blaine avenue, Thursday evening June 24. Rev. George M. Rourke, pastor of the First Presbyterian church, performed the ceremony in the presence of a small company of relatives.

Mr and Mrs. Mickley will make their future home on Franklin street.

Sunday Wedding at Waldo.

Miss Zanna Gillett and Mr. George McClelland Pierce were united in marriage at the home of the bride at Waldo, at 3 o'clock Sunday afternoon, the ceremony being performed in the presence of a small number of friends and relatives.

Mr. and Mrs Pierce will make their future home in the village.

With Assets of a Million Capital and surplus $333,333.00 and a reputation for careful, conservative management, this bank is in a position at all times to extend to its patrons every reasonable and proper accommodation. We would like to enroll you as a costomer.

INTEREST PAID—on deposits at the rate of 3 per cent. per annum when depositor agrees to leave same six months.

THE MARION COUNTY BANK CO.
CORNER MAIN AND CENTER STREETS.

REPORT OF THE CONDITION OF

THE FAHEY BANKING CO.

Marion, Ohio, at the close of business June 23, 1909.

RESOURCES.

Loans on Real Estate		$350,607.22
Loans on Collateral		49,204.22
Other Loans and Discounts		149,444.16
Overdrafts		372.02
Banking House and Lot		15,000.00
Furniture and Fixtures		500.00
Due from Reserve Banks	$ 20,372.67	
Gold Coin	1,900.00	
Silver Dollars	3,430.00	
Fractional Coin	908.92	
U. S. and National Bank Notes	7,700.00	34,311.59
TOTAL		$590,439.21

LIABILITIES.

Capital Stock Paid In		$300,000.00
Surplus Fund		15,100.03
Undivided Profits less Expenses, Interest and Taxes Paid		11,212.78
Individual Deposits subject to check	$158,229.31	
Demand Certificates of Deposit	27,185.42	
Time Certificates of Deposit	87,711.67	
Total		273,126.40
TOTAL		$590,439.21

I, A. C. EDMONDSON, Cashier of the above named bank, do solemnly swear that the above statement is true to the best of my knowledge and belief. A. C. EDMONDSON.

STATE OF OHIO, COUNTY OF MARION,
Subscribed and sworn to before me this 24th day of June, 1909.
GEO. B. SCOFIELD, Notary Public.

We Solicit Your Business.
The Marion National Bank

J. E. WADDELL, *President.*
C. N. PHILLIPS, *Cashier.*
Marion National Bank Building.

Capital and Surplus $280,000.00.

Is there anything that enters into your business life that is more important than your banking connection? Is there anything that deserves more serious thought?

"Don't Let Those Teeth Annoy You."

See DR. LAWSON, at 108½ W. Center St.,

NEWSPAPERARCHIVE®
NEWSPAPERARCHIVE®

SIGHT SHE WAITS FOR KILLS MASSON'S HEN

She Dies of Joy Watching Her Little Ducklings.

ONE WIGGLE OF JOY AND ALL IS OVER

As a Special Favor to the Old Hen He Allows Her To Hatch a Number of Ducklings After She Waits for the Opportunity Ten Years—How She Handles Her Little Chicks.

"I am sorry to say that Kelley Masson's long memory hen is dead," said Park Commissioner Budd of Hammondsport, New York. "She was ten years old and lived on Kelley's vineyard farm in the town of Pulteny in old Steuben.

"The first brood the hen ever hatched was from a setting of ducks' eggs. She was very fond of that family of hens, and they were only a few days old when she strolled with them proudly though the vineyard to the lake at the foot of the vineyard.

"The ducklings no sooner came in sight of the water than they toddled toward it, unmindful of the frantic calls of their hen mother or her distress. They plunged into the lake and were at once having the time of their small lives. By and by, seeing that no harm came to her brood in the water, the hen quieted down and soon seemed to be enjoying the antics of the ducklings in the lake as much as they were themselves.

"Every day after that the hen escorted her brood to the lake and there she would be and watched them spatting in the water with as plain evidences of enjoyment of the scene as actions could give. She continued to take this pleasure every day until the ducks were grown

"The next spring this hen was set on eggs of her own kind. Everybody about the place had forgotten the episode of the ducklings, but it was recalled vividly when the hen the very first thing she did when she got about with her new brood led it straightway to the lake.

"Her surprise was palpable when none of the family showed any disposition to go into the water, and she tried to coax them in. Not succeeding in that, she picked up one of the chicks in her bill and dropped it into the lake. She stood and watched its struggles in the water until the little thing drowned.

"That seemed to be a disappointment to her. She pondered over the matter a while and then picked up another chick and dropped it in the lake. That chick of course struggled in the same way and soon died.

"This seemed to work on the hen's temper. She grabbed another chick and tossed it into the water and threw another in right after it. She was evidently determined to dump the whole disappointing brood into the lake, but her owner thought the sacrifice to the hen's memory had gone far enough and he rescued the remainder of the brood.

"That hen hatches a brood of chickens every year. Not once has she failed to lead it to the lake and try to get it to go into the water, ending up by grabbing a chick and tossing it in, when she would be reinstalled and start on again.

"So Kelly Masson's long memory hen came to be a regular thing to refer to among the wonders of the region. I was giving the record of the hen to a New York man who was in Hammondsport the other day and he was anxious to go see her, as it was about time for us to have another hood on hand to exercise that memory of hers.

"I told him that Kelley Masson was an awful busy man just at that time of year, and wouldn't care to be bothered with taking anybody down to his vineyard to see the hen, but the New York man was persistent and I went with him to the store to see if Kelley would do it.

"It was Parky I said Kelley. It's too hot, but you're too late to have him see the long memory hen."

"What's the matter?" said I.

"She's dead!" said Kelley. "Died this morning."

"No!" said I. 'What killed her?"

"Joy, I think," said Kelly. "This spring as a year to her, she having been disappointed so many years. I let her hatch out a brood of chicks, just as she had ten years ago.

"She took 'em down to the lake, and of course they planned right in and went to having a jolly time of it. It was a sight to see that old hen.

"She ran up and down the shore two or three times, cackling with what was just as plain delight as if she could give. She continued to take this pleasure every day until the ducks were grown

"The next spring this hen was set on eggs of her own kind. Everybody about the place had forgotten the episode of the ducklings, but it was recalled vividly when the hen the very first thing she did when she got about with her new brood led it straightway to the lake.

"Her surprise was palpable when none of the family showed any disposition to go into the water, and she tried to coax them in. Not succeeding in that, she picked up one of the chicks in her bill and dropped it into the lake. She stood and watched its struggles in the water until the little thing drowned.

"That seemed to be a disappointment to her. She pondered over the matter a while and then picked up another chick and dropped it in the lake. That chick of course struggled in the same way and soon died.

"This seemed to work on the hen's temper. She grabbed another chick and tossed it into the water and threw another in right after it. She was evidently determined to dump the whole disappointing brood into the lake, but her owner thought the sacrifice to the hen's memory had gone far enough and he rescued the remainder of the brood.

"That hen hatches a brood of chickens every year. Not once has she failed to lead it to the lake and try to get it to go into the water, ending up by grabbing a chick and tossing it in, when she would be reinstalled and start on again.

"So Kelly Masson's long memory hen came to be a regular thing to refer to among the wonders of the region. I was giving the record of the hen to a New York man who was in Hammondsport the other day and he was anxious to go see her, as it was about time for us to have another hood on hand to exercise that memory of hers.

"I told him that Kelley Masson was an awful busy man just at that time of year, and wouldn't care to be bothered with taking anybody down to his vineyard to see the hen, but the New York man was persistent and I went with him to the store to see if Kelley would do it.

"It's no use, Parky," said Kelley. "It's too hot, but you're too late to have him see the long memory hen."

"What's the matter?" said I.

"She's dead!" said Kelley. "Died this morning."

"No!" said I. 'What killed her?"

"Joy, I think," said Kelly. "This spring as a year to her, she having been disappointed so many years. I let her hatch out a brood of chicks, just as she had ten years ago.

"She took 'em down to the lake, and of course they planned right in and went to having a jolly time of it. It was a sight to see that old hen.

"She ran up and down the shore two or three times, cackling with what was just as plain delight as if

Mrs. Della M. Gilbert, of New York, who caused a sensation recently by leaving a public statement asserting that Mrs. Mary Baker G. Eddy, founder of Christian Science, had stolen the principles of that science from her without due credit to promote her ascription. She now declares that she believes Mrs. Eddy died last July and was buried under the house where she is supposed to be living at Brookline, Massachusetts. Mrs. Gilbert is now in Europe, planning to raise funds to investigate the Brookline house. She says that she can produce disclosures that will startle the world if she can get to the courts in her investigation. Mrs. Gilbert was a Christian Scientist for many years and undertook to found a church in the fashionable Plaza hotel in New York. This did not meet with the approval of the officials of the mother church, and the result was Mrs. Gilbert's attack on the Boston leaders and her assertions concerning Mrs. Eddy.

MRS. GILBERT, WHO SEEKS TO BARE MYSTERIES OF CHRISTIAN SCIENCE

BINDLEY GROCERY CO. PURCHASES PROPERTY

And Will Extend Its Building and Switching Facilities.

The Bindley Grocery company completed a deal with Perre Shoats Tuesday, whereby it comes into possession of the old Mosier property situated opposite the site of the old Erie depot. The plot of ground is 132x132 in dimensions and will be utilized by the company for building purposes.

It is the intention of the company in the near future to increase its building capacity, and at the same time, improve its switching facilities. The ground acquired is so located in relation to the present quarters of the company that a switch can be extended between the old and new buildings and the facilities for hoisting and unloading merchandise will be greatly improved.

The management of the company states that the erection of a new building will not be long delayed, and the improvements contemplated will be up to date in every respect.

BURGLARS VISIT TWO RESIDENCES

Homes of Mrs. E. Huber and F. A. Huber Entered.

The residences of Mrs. E. Huber, of east Center street, and F. A. Huber, of east Church street, were entered by burglars, Thursday night, but the robbers were not rewarded for their trouble. It is supposed the men worked during the storm so that the slight noise made by them would not attract the attention of the occupants of the residences.

At the Huber home, on east Center street, entrance was gained through a window to the dining-room. Mrs. Huber, seeing a light flash into her room, awakened and believing it to be storming, went to close a window in the bath-room. On looking out she found the sky clear, but she did not realize that burglars were in the house. The flash is supposed to have been caused by one of the flash-lights used by the burglars. The fellows left the house by way of the front door, which they left open, and it is supposed they were frightened away by hearing Mrs. Huber. Nothing was stolen.

At the home of F. A. Huber, the men gained an entrance by prying open a window leading to the rear porch. To do this, a spade was used, but the window had not been locked and opened easily. The drawers of Mr. Huber's desk were opened and ransacked, but nothing was taken. The retrigerator was also searched and the door left open. As nothing was taken it is believed that the men were only in search of money.

THIRTY STITCHES TO CLOSE BOY'S WOUNDS

Lad Falls from Tree and Sustains Very Serious Injuries.

A twelve-year-old lad by the name of Ballou fell from an apple tree at the home of his foster parent, Mr. Rogers, of Bennett street, Saturday about 6 o'clock, and badly lacerated his right arm. The muscles, ligaments and nerves were torn from the shoulder to below the elbow. Drs. H. J. Lowe and C. G. Smith were called and thirty stitches were taken in the boy's arm.

SHIP BUILDING BY CONCRETE

Novel Method Employed in Construction of Vessels.

The first concrete steamship to exceed the "Great Eastern" in length was the "Oceanic" of the White Star company, which made her appearance in 1899. She is 705 feet in length, 32,500 tons maximum displacement and eleven minutes, at an average speed of 25.7 knots. It is expected that during the present summer, under favorable conditions of wind and weather, this ship will make the trip at an average speed of twenty-six knots.

When the great Cunard turbine boats made their appearance it was considered that the limit of practical dimensions, and that they would never be surpassed in size or speed. In speed they probably never will be surpassed, at least until some lighter and more economical form of motive power, such as the producer-gas engine, has been developed for high-speed transatlantic work. In size, however, they are destined to be greatly surpassed by the "Olympic," which is now under construction at Belfast for the White Star company, though this vessel will probably not be in service for two or three years. These truly enormous vessels, the sister ship will be named "Titanic," will be 890 feet in length, ninety-two feet in beam, and sixty-four feet in molded depth. The extreme height of the ship from keel to roof of pilot house will be 105 feet, in general appearance the "Olympic" will not be unlike the "Mauretania." She will have our elliptical funnels, each twenty-eight feet at the base, forty-five feet to the level of the main deck, sixty-two feet to the boat deck amidships, and forty-two feet at the stern. A striking novelty will be the provision of a single pole mast forward of the bridge. At thirty-five feet draft the roof of the pilot house will be seventy feet above the water.

No attempt will be made to emulate the speed of the famous Cunarders, the 45,000 horse-power being sufficient, calling for twenty-one knots sea speed. To secure this, the ship will be provided with combined reciprocating and turbine engines, consisting of two reciprocating engines, driving the wing propellers, which will exhaust into a low-pressure turbine driving the center propeller. In point of displacement the "Olympic" will greatly exceed the "Mauretania." Her speed being not much less, it is not necessary to give the dull such fine lines, and therefore her model will "fill the block," as the naval architects say, more fully. On her maximum draft of 37½ feet she will displace about 60,000 tons, an increase of displacement of 45,000 tons on the small size for the "Mauretania."—Scientific American.

SAVED BY A CHRISTMAS CARD

Sent Out Years Ago It Brings Help to Its Sender.

Some years ago a Christmas card was sent out by a man who was then in prosperous circumstances. Recently the man, who had become poor, received a letter from the person to whom the card had been sent, asking for a loan of $100. The man who had received the card had become prosperous, and he sent the money. He said that he had received many cards that year, but that this one had appealed to him more than any other, and he had kept it. He had also kept the address of the man who had sent it, and when he needed help he wrote to him.

ALASKA VERY FINE

Pacific Coast Prices Are Expected to Drop.

GREAT PROPERTIES IN ALASKA FIELDS

The Coal Can Be Secured Easily and Means the End of Almost Prohibitive Price That Have Long Prevailed Along the Pacific Slope—A Boon for Western States.

Within four months, if all goes well, heavy shipments of high grade Alaska coal will begin to make their appearance upon the Pacific coast and the high and almost prohibitive prices that have so long prevailed upon the coast will come to an end. Such at least is the prediction of Stephen Birch of 45 Broadway.

"Few Easterners," said Mr. Birch, "are aware that the prevailing price for coal on the Pacific coast averages twelve dollars a ton. This effect this must have on manufacturing interests is obvious for with such coal and labor at a relatively higher figure, even considering the petroleum fields in California, the industries cannot compete with other sections.

"The remedy is obviously Alaska coal. At the present time the coast is drawing its coal supply from four points: Australia, India, Japan and Wales. The trans-continental freight and the absolute prohibitive duty practically shut out all competition from the East. Texas coal is not a good quality, and compares very favorably with the best grade of Welsh coal, while the Australian product is a trifle lower grade.

"Even people seem to have any idea of the commercial and mineral resources of Alaska, though I imagine that will remedy itself in time. I was astonished at the progress that has been made in coal mining here. There are close to $1,500 square miles of good workable coal lands, situated in bank claims of 160,000 acres—and the extent of the coal bearing rock ocean is ten times that. There is no telling what the possibilities will develop.

"The Bering river workings furnish a very high grade coal, though workable coal of excellent quality is being mined in the Matanuska district at Cape Lazarne, the Alaska peninsula, the Yukon basin, Alaska, Copper river, southeastern Alaska, Cook inlet, southwestern Alaska, Copper river, northern Alaska, and the Chicaloon creek. Very extensive tunnel works are being carried on at the last place, and it is intended to ship direct in a San Francisco and Seattle by steamer from Cordova. Close to Prince William sound.

"The coal is both anthracite and bituminous and of what is known as good steamship variety. Within four months I might make a heavy drop in the price of coal all along the Pacific coast, and this will undoubtedly affect the coming shipments from the Alaska mines and where the slope now rules may supply.

"I understand large coal bearing properties have been held under at Stone Canon California, but from what I hear transportation difficulties will prevent they working for some time to come. That difficulty does not as has largely been back Alaskan progress is rapidly being obviated

"In the past up there the operations have been confined to the difficulties of reaching tidewater and because there has been no protection made for mining claims in the forest reserves there was no sufficient area to assure profits on the heavy investments necessary, though this is set differently will, I imagine, be remedied shortly. The transportation problem has been practically solved, for a railroad is in course of rapid construction along with the Copper river and Cook inlet Alaskan coal should be placed in San Francisco at a substantial drop in present prices. The Bering river coal is of course the best and will no doubt at maturity of development command the highest prices, but the Matanuska coal is also of excellent quality and can be used

THE RICHWOOD RACES PROMISE FINE SPORT

Two Days' Program Arranged with Five Races Daily

LARGE FIELD OF ENTRIES FROM ADJACENT TOWNS

Takes Place of Fourth of July Celebration—Summer School Opened. Many Social Happenings Chronicled by the Star's Correspondent. News Notes of General Interest

Richwood June 29.—[Special.]—The Richwood Driving club announces that the biggest two days' meeting ever held in this section of Ohio will occur here Friday and Saturday July 2-3 There will be five races each day and horses from Marion LaRue, West Mansfield, Marysville, Plain City North Lewisburg and more distant points will compete for the valuable prize offered by the club There have been sixty-four entries, with many more yet to be heard from The handsome horse blankets to be given as prizes are on exhibition at a local harness shop As the two days meeting will take the place of a Fourth of July celebration in Richwood, it is expected that a large crowd will be present both days The afternoon and evening concerts by the Claridon band will be a feature of the occasion

Misses Ruth Lake and Josie Hatcher left Saturday for Put in Bay where they have employment for the summer

Mrs C C Werner, of Cincinnati, has been the guest of her niece, Mrs D. E Ogan, and of Mr and Mrs D G Meddles, during the past week

Pearl Baker, who attended school in Mansfield, during the past several months, has returned to Richwood to spend the summer with his parents Mr and Mrs C W Baker

Miss Mildred Kyle, of Ostrander who is visiting her grandparents Mr and Mrs J W Kyle was hostess to a number of friends Friday afternoon, the little misses spending several delightful hours together Ice-cream and cake were served The guests were Misses Alice Spicer, Elinor Pauline Gill, Given Marriott and Clara Spicer

Mrs Joseph Brown of Jacksonville, Florida has been the guest of her sister Mrs P J Speyer of north Franklin street, during the past week

Rev Frank D Rittenhouse who spent the past year in California, lectured at the Baptist church, Thursday evening, on the subject, The Twentieth Century Young Man Rev Mr Rittenhouse formerly lived in Union county He is a son of Mr and Mrs George Rittenhouse, of Dover township He will leave in July for Europe through which country he expects to travel extensively

Mr and Mrs Frank Thompson of Oil City, Pennsylvania, arrived in Richwood, Friday, from Covington Kentucky, for a visit with Mr Thompson's aunt, Mrs J P Marriott, and other relatives

A summer school of expression and physical training has been opened at the Richwood school building by Miss Anna Marie Howard and Miss Edna M Faust Both young ladies are graduates of the Ohio Northern university, at Ada Thursday afternoon a number of people were entertained at the school, Miss Howard giving readings and impersonations, which were highly enjoyed

Miss Edna Colver left Saturday for Chicago, where she will spend several weeks visiting her brother Charles and Arthur Colver

Elmo Seig and Walter Lake left a few days ago for Put-in Bay, where they have employment for the summer

Miss Mabel Starling of Mowequa, Illinois, has been the guest of Miss Marie Beem during the past few days

Mr and Mrs George W Worden spent a few days with J C Irwin and family, of DeGraff, during the past week

Mr and Mrs R W Lenox spent the past week with the former's mother Mrs O P Lenox, of Columbus

Fred Cheney has gone to Wooster to take a course in the Normal school

Miss Lamont Baldwin has returned from a weeks trip to Detroit Niagra Falls and Buffalo

Mr and Mrs W F Ross visited relatives and friends in Columbus last week, and attended the annual commencement exercises of Ohio State university

Mrs W E Baker and Mrs R R Gill spent the past week with relatives in Wooster and Wadsworth

A J Miller returned home Friday night from a weeks outing at Niagara Falls, Buffalo and other cities

Mrs William Rockwell, of Canal Dover, has been a guest of Mr and Mrs J B Crawford, of north Franklin street during the past week

Mrs Orville Marriott of Richwood, attended the annual convention of the Womens Missionary society of Delaware district of the M E church, held at Marysville last week Mrs Marriott took part in the program

Evan T Jones in company with O H Evans of Marysville, attended the annual commencement exercises of the college at Oberlin, last week

Mr and Mrs M C Wolgamot visited friends in Columbus, Friday and Saturday

Miss Leah McAllister and her guest Miss Lucia Stone, of Painesville spent a few days with Mrs Walter Sawyer, of Marysville, during the past week.

Mr and Mrs R R David, of Prospect, were guests, Tuesday and Wednesday, of Mr and Mrs G W Montgomery of north Franklin street

Mrs Mary Crist and little Miss Stella Moffett of Dayton spent a few days, last week, with the latters grandparents, Mr and Mrs P L Moffett going on to Mansfield for a short visit

Miss Anna Hastings was a guest Thursday and Friday, of Mrs O M Risher, of Columbus

Donald McCombs was absent from his duties at the Richwood Department company's store Thursday on account of illness

Mr and Mrs R D Roberts, Mr and Mrs Ellsworth Kirk, Mr and Mrs Carl C Kirk C E Kagay and Miss Leota Kagay took in the Merchants' excursion from Prospect to Cleveland, Wednesday

Miss Jessie Jones seventh grade teacher in the Richwood schools is studying art and music at the Ohio State university, at Columbus

THE OPENING NUMBER PROVES VERY POPULAR

Star's Concert Series Opens at Lincon Park.

BAKER'S FINE BAND PLEASES THE CROWD

The Heavy Rain Keeps the Crowd Down in Numbers, but the Storm Failed To Reach Lincoln Park, So the Concert Was Neither Delayed or Interupted.

The first of the Star's park band concerts gave evidence of the popularity of the undertaking, in spite of the weathers frowning Baker's band rendered the advertised program at Lincoln park, to the plaudits of a considerable crowd, and it was generally agreed that the concerts are to prove an immense hit The opening concert would have been heard by a couple of thousand people had not the rain poured in torrents shortly before the advertised hour But the heavy down-pour in the central part of the city did not reach to the north, and Lincoln park was free from storm So Director Baker rendered the program as published, each number eliciting enthusiastic applause Of course the music is good—Baker's band is one of the famous organizations of all Ohio and a musical credit to the city of Marion

The Star's undertaking has awakened a lot of favorable comment much approval being expressed outside the ranks of those who heard the opening number It is generally considered a contribution to popular diversion and entertainment well worth of commendation

The second concert will be given weather permitting, at Garfield park East Marion Sunday afternoon July 4 Mr Baker will specially arrange the program to include national airs making the concert particularly appropriate to the anniversary of American Independence

A Ditch Sale

The Hinemon ditch in Grand Prairie township was sold by County Surveyor Ault Saturday afternoon The tile contract was awarded the Mortal Tile company and the excavation work went to Gus Kohberger

Best Enamelware

WE BOUGHT A SPECIAL BIG LOT AT A PRICE WHICH PERMITS OF PRICES LIKE THESE—

3 qt enameled coffee pot	25c
3 qt tin coffee pots	15c
10 qt Onyx enameled bucket	39c
Large Onyx enameled wash basin	10c
1 pt Onyx enameled cups	5c
2 qt Onyx enameled kettle	15c
14 qt enameled dish pan	39c
6 qt granite pudding pans	10c
1 pt granite cups	5c
White metal tablespoon set	12c
White metal teaspoon set	6c
Common stamped pie tin	5c
10 qt galvanized buckets	12½c
Good tin cup three for	5c
Shinola shoe blacking per box	10c
Good wash boilers	50c
Sprinkling cans 15c 25c 35c up	

The Ark.

Corner Main & Church Sts

VETERAN ENGINEER YIELDS THE THROTTLE

J F Wheeler, Who Hauls War Trains, Surrenders to Death

C. C REYNOLDS DIES OF PARALYSIS, SUNDAY

Erie Has Disastrous Freight Wreck at Union, Sunday—Fireman Killed and Others Badly Hurt in Wreck on Erie Sunday Morning—Railroad Notes of Interest.

John "Jack" F Wheeler, an engineer for over fifty years and with the A & G W and the Erie ever since the war died at Meadville, last week aged seventy seven He was retired three years ago When the civil war broke out Mr Wheeler volunteered and served through the great conflict of years as an engineer hauling trains over nine different roads often under fire and constantly in danger, owing to the tearing up of tracks attempts to wreck trains, etc President Lincoln frequently rode on the engine with Wheeler and the latter had a great fund of stories in regard to the man who directed the battle for union and freedom Mr Wheeler ran between Meadville and Kent for years

The deceased was well known in local railroad circles

Westbound Erie passenger train No 9, ran into an open switch at Creston Monday at noon while running at full speed The engine struck a cut of cars head-on badly damaging the engine and cars No passengers were killed, but several were seriously injured and many were cut by flying glass Two or three passengers suffered broken legs The crew of a work train had used the switch a few minutes before the arrival of the passenger train, and failed to close it

C C Reynolds former superintendent of the Huntington division of the Chicago and Erie, and well known in local railroad circles, died early Sunday morning in Indianapolis after a weeks suffering from a stroke of paralysis The deceased was one of the most popular employes ever connected with the Erie He rose from the ranks by merit alone He was general manager of the Indianapolis and Northwestern traction line at the time of his death

The Erie suffered a disastrous wreck Sunday morning at 3 10, at Union, about eight miles west of Binghampton, New York As a result the fireman lost his life the engineer is in a precarious condition, traffic was tied up for about ten hours and the through express No 13 was annulled Sunday

Along the Susquehanna division, the line is double tracked An east bound freight train was passing, when a car was derailed by a broken flange The car struck the express train, derailing the engine and six cars The engine turned turtle down the steep embankment and the cars were thrown on their sides All the express messengers and train crew escaped with a few bruises The fireman A Donley was scalded to death and the engineer G Young suffered such injuries that little hopes of his recovery are entertained The tracks were both badly torn up and traffic was delayed for some time

THEATER WORKERS INCORPORATE LODGE

For Mutual Benefit and Protection. Fifteen Charter Members

Marion Lodge No 106 Theatrical Mechanical association was incorporated Tuesday at Columbus by John I Gause Robert B Swisher, William Barry Samuel E Smith and W Don Davis The new organization has a charter list of fifteen members and is organized for social and benevolent purposes No regular meeting night or definite plans of action have yet been decided upon It is expected that the members will hold a meeting within a short time to perfect the organization which is made up of men attached to the theaters of the city and is allied with the National association

MARRIED AT THE HOLVERSTOTT HOME

Mr. Miss Fern Messenger and Mr. R. G Gibson

Miss Fern Messenger and Mr Richard G Gibson were united in marriage by Rev H H Holverstott at his residence on E Columbia street at 7 30 o'clock Sunday afternoon

The bride is a daughter of Mr and Mrs Van Messenger and has a wide circle of friends in the city The groom is a resident of Bucyrus where the young people will make their future home

A Road Contract

The contract for the repair of the Marion and Mansfield road between Grave creek and the Marion township line a distance of about two miles was let by the county commissioners Saturday The Continental Bronson company got the filler contract and Brady & Co macadamized the road The work will cost $ 000

GASOLINE EXPLODES, MRS. LEFFLER BURNED

Fire in Waste Cup Communicates with Dangerous Fluid.

FIRE EXTINGUISHED WITH SMALL DAMAGE

But Woman Sustains Painful Burns and Loses Hair and Eyebrows She Displays Great Presence of Mind When Enveloped in Flames Details of the Accident

Mrs E F Leffler of Summit street was badly burned as the result of an explosion of gasoline while filling a stove at her home shortly after 9 o'clock Monday morning Mrs Leffler had a dipper filled with gasoline to fill the tank of the stove She had turned off the burners but a small blaze was still burning in the waste cup when she started to pour the fluid into the tank It ignited from this blaze and the explosion followed.

The burning fluid was thrown about the room and Mrs Leffler was enveloped in the flames With great presence of mind she threw a heavy garment over her smothering the fire in her hair and clothing In the room with her at the time was her two year old daughter who was rescued unharmed by Mrs Lefflers sister, who ran into the room and carried the child away

The fire department was called and responded promptly but the flames in the kitchen had been extinguished by Mrs E H Leffler who resides in the adjoining house

Mrs E F Leffler sustained painful burns about the hands arms and face and her hair and eyebrows were singed Dr Crane was called and dressed her injuries

The kitchen and pantry with their furnishings were badly scorched and damaged by the flames

SUFFERING OF YEARS IS ENDED BY DEATH

Mrs. J. M. Torrey Dies at Her Home on East Center Street Sunday.

Mrs Lenna Richardson Torrey, wife of J M Torrey of No 526 east Center street, died at the age of forty-six years, Sunday at noon, as the result of an illness of several years

Mrs Torrey was born at Parkersburg, West Virginia, and spent most of her life in the South She came to Marion with her family about two years ago from Durham, North Carolina She leaves a husband and one daughter, Harriet M, aged eighteen years Three children have preceded her in death.

The deceased was a member of the Episcopal church but owing to her long period of invalidism was unable to attend to her church duties while a resident of this city

The funeral services were held from the family residence, at 2 o'clock Tuesday afternoon and were conducted by Rev R M Brown of St Paul's Episcopal church The remains were interred in the Marion cemetery.

A SUNDAY WEDDING EVENT AT PROSPECT

Miss Carrie Shilling Made the Bride of Columbus Business Man

Prospect June 28.—[Special.]—Miss Carrie Shilling of this place and Mr Charles Collmer, of Columbus, were united in marriage at the home of the brides mother Mrs C Shilling Sunday afternoon at 2 o'clock The ceremony was performed by Rev J J Halliday, of the Methodist church in the presence of only the immediate friends and relatives of the young people

Mr and Mrs Collmer left for a short wedding trip to Columbus They will be at home to their friends in Columbus some time this fall

Mrs Collmer is a popular young woman and has many friends Mr Collmer is a son of Mr and Mrs Wesley Collmer of Columbus and is a prosperous business man

MISS CLARA DE WOLFE IS CALLED BY DEATH

Demise Occurs at Dubuque, Iowa Funeral in Cleveland Monday

Mr S P D W has received a telegram from Dubuque Iowa Saturday announcing the death of his youngest sister Miss Clara DeWolfe, aged fifty-five years which occurred at that place Thursday The deceased has been in poor health for over a year Five of a family of ten children survive They are Mrs Belle Fuller of Cleveland Mrs Alice Scott of Dubuque Iowa Miss Sarah DeWolfe of Oswego New York Mrs James DeWolfe of Columbus and Mr S E DeWolfe of this city

The remains were sent to Cleveland where the funeral was held Monday at 2 p m Mr S P DeWolfe left Monday morning for that place

Rev James Gray pastor of the M E church at Caledonia and his wife have left for New York from where they will sail to England They expect to be gone for more than a month

The Houghton Merkel Co will sell you twine at 7½c 180-ft-wk-ft

Why Wear Cotton Collars? Ours are Pure Linen at 2 for 25c.

The Young Man

Who wants to improve his wardrobe without increasing his expenditures, finds that Macken & Smith clothes accomblish this result admirably. This statement would have no significance did not the clothes themselves carry evidence of its truth.

THE YOUNG MEN KNOW IT, TOO. They are finding out that here they have access to such a desirable stock of swell suits in nobby fabrics at moderate prices that selection is most pleasing.

Come in and take a look at these handsome gray, brown, tan, mode, sage and green shadow stripes and mixtures and blue herringbone serges and pin stripes. Scores of snappy models at

$12, $15, $18, $20.

Stein-Block suits are the standard makes of Men's and Young Men's Suits, that make up a collection of fine clothes that can't be equaled anywhere.

Select a New Shirt.

Pick from a stock of patterns that was selected by young men for young men—styles that will suit you immensely. They are LION BRAND Shirts, a guarantee of superior making, $1.00 to $2.50

Nobby Neckwear. That's Different.

Macken & Smith.

THE NEW STORE

FIRE WORKS!

Buy your Fire Works early, largest assortment here.

The Haberman Hardware Co.

YOUR DOLLARS

Hard-earned dollars (and it is hard to earn many dollars at this time) should be placed where they will count—we never indulge in extravagant bargain talk; we don't believe in it; the people have been disappointed too often; it is no flippant boast when we claim to give **BETTER VALUES** for your money than have ever been given in **Marion** before and **ON SUCH EASY TERMS.** Please note that.

CREDIT

Is something you don't have to ask for here It is extended voluntarily just as you want it, and you are welcome to our low prices without extra charge for credit. Everybody knows that merchandise of all kinds has been too high in Marion **WE ARE THE FIRST** to come out fair and square all over our house with **POPULAR PRICES** Our prices will be considered bargain prices by anyone who will take the trouble to investigate and see our goods

Just received one car of Iron Beds, some of the newest styles on the market, in all the different colors. Bed like cut, full size

$4.25

Here is a dandy—just like cut, upholstered in Crush Plush on rows of oil tempered springs. Also solid oak frame.

$14.25

Stand like cut made of best grade of quarter sawed oak and polished. Has 24 inch square top and French legs.

$2.25

THE HOOVER-ROWLANDS CO.

MAKERS OF HAPPY HOMES.

Pearl Dundore, Mgr. **111 North Main.**

NEWSPAPERARCHIVE®